

PLAYBILL®

HOLLYWOOD PANTAGES THEATRE
LOS ANGELES, CALIFORNIA

Tina

THE TINA TURNER MUSICAL

BROADWAY IN

2026-2027

WATER
FOR
ELEPHANTS

THE BROADWAY MUSICAL



SEPTEMBER 8-27, 2026

TONY AWARD WINNER!
BEST MUSICAL

THE
OUTSIDERS

SEPTEMBER 30-OCTOBER 18, 2026

OPERATION
MINCEMEAT

TONY® WINNING!
A NEW MUSICAL

MARCH 30-APRIL 18, 2027

MAYBE
HAPPY
ENDING

THE TONY-WINNING
• BEST MUSICAL •

MAY 4-23, 2027

SEASON ADD ON

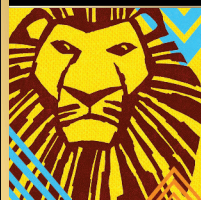

Disney
THE
LION KING

THE WORLD'S #1 MUSICAL

DEC 17, 2026 - FEB 13, 2027

HOLLYWOOD
PANTAGES

SEE IT. FEEL IT.
PACKAGES START AT

HOLLYWOOD

7 SEASON



SEASON ADD ON

H★MILTON

JUL 28 - AUG 29, 2027

TOGETHER.
10 EASY PAYMENTS OF \$41



HOLLYWOOD PANTAGES THEATRE

April 14 - April 19, 2026

CROSSROADS LIVE

in association with
TINA TURNER
present

Tina
THE TINA TURNER MUSICAL

Book by
KATORI HALL
with FRANK KETELAAR and KEES PRINS

Starring
DARILYN BURTLEY

MONTY KANE
KATRINA MAYDDIT INDIA SHELBI BOONE EVA RUWÉ

ELENI KUTAY BROOKE ANEECE BROOKE BAILEY TIFFANY BECKFORD LAMAR BURNS KYLE CHANNELL
MELEEKE CHRISTOPHER LEE THOMAS CORTOPASSI KEEMAR ROBERT DAVIS CLAIRE DAVY
TIYANNA GENTRY CHELSEA NICOLE GREEN JORDAN ESTELLA HANKERSON JONATHAN HELLER AUSET JONES
KIANNA KELLY-FUTCH COLLIN KILFEATHER MORGAN LEWIS DANEZION EZEKIEL MILLS HANS JOSÉ MUEH
JADYN ROMÉ NED WAY RICHARD YARRELL III

Executive Producers
TINA TURNER and ERWIN BACH

Scenic & Costume Design
MARK THOMPSON

Lighting Design
BRUNO POËT

Sound Design
NEVIN STEINBERG

Projection Design
JEFF SUGG

Wig, Hair & Makeup Design
CAMPBELL YOUNG
ASSOCIATES

Casting
MURNANE CASTING
AMBER SNEAD, CSA
CHAD ERIC MURNANE, CSA

Fight Direction
SORDELET INC.

Music Director
DANIEL MOLLETT

Production Stage Manager
GLORIA BONTRAGER-THOMAS

Company Manager
BRIAN CEDRIC JONES

Tour Management
CROSSROADS LIVE
NORTH AMERICA

Production Manager
HEATHER CHOCKLEY

General Manager
DEANA MARIE KIRSCH

Executive Producer
JAYNA NEAGLE

Exclusive Tour Direction
THE BOOKING GROUP

Marketing & Publicity Direction
BOND THEATRICAL

Social Media
THINK TANK

Orchestrations
ETHAN POPP

Music Coordinator
TALITHA FEHR

Music Supervisor
ALVIN HOUGH, JR.

Associate Music Supervisor
SHANE FFRENCH

Arrangements and
Additional Music
NICHOLAS SKILBECK

Associate Director
SHARIKA NILES

Associate Choreographer
JANET ROTHERMEL

Choreographer
ANTHONY VAN LAAST

Director
PHYLLIDA LLOYD

Originally produced at the Aldwych Theatre, London on 17 April 2018 by Stage Entertainment, Joop van den Ende and Tali Pelman

CAST



Darilyn
Burtley



Monty
Kane



Katrina
Mayddit



India Shelbi
Boone



Eva
Ruwé

CAST



Eleni
Kutay



Brooke
Aneece



Brooke
Bailey



Tiffany
Beckford



Lamar
Burns

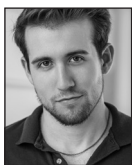

Kyle
Channell



Meleke
Christopher

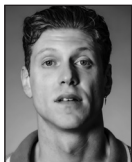

Lee Thomas
Cortpassi



Keemar Robert
Davis



Claire
Davy



Tiyanna
Gentry



Chelsea Nicole
Green



Jordan Estella
Hankerson



Jonathan
Heller



Auset
Jones



Kianna
Kelly-Futch



Collin
Kilfeather



Morgan
Lewis



Danezion
Ezekiel Mills



Hans José
Mueh

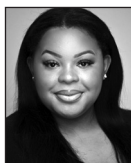

Jadyñ
Romè



Ned
Way



Richard
Yarrell III

CAST

Tina Turner.....	DARILYN BURTLEY
Ike Turner, Ronnie Turner	MONTY KANE
Zelma Bullock	KATRINA MAYDDIT
Tina Turner at certain performances	INDIA SHELBI BOONE
Gran Georgeanna	EVA RUWÉ
Phil Spector.....	KYLE CHANNELL
Raymond Earl King, Craig Turner.....	LAMAR BURNS
Ikettes.....	BROOKE ANEECE, TIYANNA GENTRY, CHELSEA NICOLE GREEN, JORDAN ESTELLA HANKERSON
Roger Davies	HANS JOSÉ MUEH
Richard Bullock	KEEMAR ROBERT DAVIS
Erwin Bach	COLLIN KILFEATHER
John Carpenter	LEE THOMAS CORTOPASSI
Young Anna-Mae Bullock, Young Craig Turner, Young Alline.....	CLAIRE DAVY, AUSET JONES
Alline	BROOKE ANEECE
Rhonda Graam, Toni Basil.....	ELENI KUTAY
Ensemble.....	ELENI KUTAY, BROOKE ANEECE, BROOKE BAILEY, LAMAR BURNS, KYLE CHANNELL, LEE THOMAS CORTOPASSI, KEEMAR ROBERT DAVIS, CLAIRE DAVY, TIYANNA GENTRY, CHELSEA NICOLE GREEN, JORDAN ESTELLA HANKERSON, AUSET JONES, COLLIN KILFEATHER, DANEZION EZEKIEL MILLS, HANS JOSÉ MUEH, JADYN ROMÈ

UNDERSTUDIES

For Tina—BROOKE BAILEY, TIYANNA GENTRY; for Ike—MELEEKE CHRISTOPHER, DANEZION EZEKIEL MILLS, RICHARD YARRELL III; for Zelma—KIANNA KELLY-FUTCH, JADYN ROMÈ; for Gran Georgeanna—JADYN ROMÈ; for Raymond—MELEEKE CHRISTOPHER, RICHARD YARRELL III; for Richard—MELEEKE CHRISTOPHER, RICHARD YARRELL III; for Young Anna Mae—JORDAN ESTELLA HANKERSON; for Young Alline—TIFFANY BECKFORD, JORDAN ESTELLA HANKERSON, MORGAN LEWIS; for Rhonda—TIFFANY BECKFORD, MORGAN LEWIS.

Dance Captain: MORGAN LEWIS

Assistant Dance Captains: JONATHAN HELLER, KIANNA KELLY-FUTCH

Fight Captain: NED WAY

SWINGS

TIFFANY BECKFORD, MELEEKE CHRISTOPHER, JONATHAN HELLER,
KIANNA KELLY-FUTCH, MORGAN LEWIS, NED WAY, RICHARD YARRELL III



Scan here for any updated cast replacement announcements for this performance

MUSICAL NUMBERS

ACT I

“Etherland— Sound of Mystic Law”	Tina, Gran Georgeanna
“Nutbush City Limits”	Richard, Young Anna-Mae, Ensemble
“Don’t Turn Around”	Tina, Gran Georgeanna, Ensemble
“Shake a Tailfeather”	Alline, Girlfriends, Tina, Ensemble
“Rocket 88/Matchbox”	Ike
“She Made My Blood Run Cold”	Ike, Tina, Ensemble
“It’s Gonna Work Out Fine”	Zelma, Ike, Alline, Tina, Ikettes
“A Fool in Love”	Tina, Ikettes
“Let’s Stay Together”	Raymond, Tina
“Better Be Good to Me”	Tina, Ensemble
“I Want to Take You Higher”	Tina, Ikettes
“River Deep— Mountain High”	Tina, Ensemble
“Be Tender With Me Baby”	Ike, Tina, Ensemble
“Proud Mary”	Tina, Ike, Ikettes, Ensemble
“I Don’t Wanna Fight No More”	Tina, Ensemble

ACT II

“Private Dancer”	Tina
“Disco Inferno”	Tina, Ensemble
“Open Arms”	Rhonda, Tina, Craig, Ronnie, Ensemble
“I Can’t Stand the Rain”	Tina, Ike, Ensemble
“Tonight”	Young Anna-Mae, Gran Georgeanna, Tina, Roger
“What’s Love Got to Do With It”	Tina, Ensemble
“Don’t Turn Around” (reprise)	Zelma, Tina
“We Don’t Need Another Hero”	Tina, Young Anna-Mae, Ensemble
“(Simply) The Best”	Tina, Ensemble

THERE WILL BE ONE 15-MINUTE INTERMISSION.

ORCHESTRA

Music Director/Keys 2—DANIEL MOLLETT
Associate Music Director/Keys 1—TIMOTHY DANIEL BOAZ
Guitar 1—LEONID MOROZOV
Guitar 2—JASON FULLMER
Bass—ELLIOTT “KIRK” KUYKENDALL
Drums—TOVAH LOVELY

LOCAL MUSICIANS

Keyboard 1—DOLORES DURAN; Keyboard 2—ADAM McDONALD;
Guitar 1—MICHAEL ABRAHAM; Guitar 2—WILL YANEZ;
Music Contractor—ERIC HEINLY

Music Coordinator: Talitha Fehr
Music Technology: Phij Adams
Additional Music Programming: Stuart Andrews
Synthesizer Tech: Matthew J. Pool



The use of any recording device, either audio or video, and the taking of photographs, either with or without flash, is strictly prohibited. Please turn off all electronic devices such as cellular phones, beepers and watches.

WHO'S WHO

DARILYN BURTLEY (*Tina Turner*). She/her. Chicago-born actor and vocalist. Credits include Lyric Opera of Chicago, Drury Lane, Chicago Shakespeare, Porchlight Music Theatre, and TV ("Chicago P.D.," "The Chi"). She makes her national tour debut as Tina Turner with grace, grit, and gratitude. Thanks to her agents, loved ones, the Sun that keeps her shining, and her co-star, Fantine Rizzo (the Cat).

MONTY KANE (*Ike Turner/Ronnie Turner*) was born and raised in Milwaukee, Wisconsin where he earned a bachelor's degree in Theatre Arts at Cardinal Stritch University. Since then, he's appeared in various stage productions, and TV shows in Chicago, IL. Monty thanks everyone involved for this opportunity to be a part of such an important production; and a special thanks to YOU all showing support!

KATRINA MAYDDIT (*Zelma Bullock*) is overjoyed to make her Broadway tour debut with *TINA – The Tina Turner Musical*, a dream realized after work in regional theatres across the Southeast. Endless love to her children, Madison and James, and family.

INDIA SHELBI BOONE (*Tina Turner at certain performances*) returns to *TINA - The Tina Turner Musical*. A Baltimore native and University of the Arts (BFA, Musical Theater) graduate, her credits include *TINA*, *The Book of Mormon*, and *Rent*. She thanks God, her family, HKA, and the creative team.

EVA RUWÉ (*Gran Georgeanna*) is thrilled to make her Broadway tour debut! Hailing from Chicago, a dynamic comedian, and Billboard Top Ten recording artist, with a remarkable five-octave vocal range. Her stage credits include *Little Shop of Horrors*, *Gospel at Colonus* at Court Theatre and Getty Museum in LA. She gives heartfelt thanks to her children for their support.

ELENI KUTAY (*Rhonda Graam/Toni Basil*). Broadway National Tour Debut! Off-Broadway: *I Hate Hamlet* (Rattlestick Theatre) Regional: *Company* (Amy; Barclay Theatre), *Ragtime* (Moonlight Amphitheatre), *Nickelmines* (ACT of CT), *Mamma Mia* (Laguna Playhouse). UC Irvine BFA. Thank you to the TINA team, FSE, Murnane Casting, and especially my friends and family, who are always there for me with open arms. @eleni_kutay17

BROOKE ANEECE (*Ikette, Alline*). National tour debut! Regional: *Summer: The Donna Summer Musical* (Arts Center of Coastal Carolina), *Beautiful: The Carole King Musical* (Cape Playhouse), *Summer: The Donna Summer Musical & SIX* (NCL), *The Color Purple*, *Rent*, and *Something Rotten*. For my family and thanks to my team. Let's roll!! @brookeaneece

BROOKE BAILEY (*Ensemble, u/s Tina Turner*) is excited to be making her Broadway tour debut! This is a dream come true after many years of show choir and theater performances. She is forever grateful to her mentors and family for their unwavering support and the TINA team for their belief in her.

TIFFANY BECKFORD (*Swing, u/s Ikettes, Alline, Young Alline, Rhonda*) is elated to be rollin' across the country with *TINA!* National tours: *Ain't Too Proud*, *American Girl Live! In Concert*. Regional: *Beautiful: The Carole King Musical*, *The Prom*. Love always to my support system! tiffanybeckford.com, IG: @tiffanybeckford_

LAMAR BURNS (*Raymond Earl King/Craig Turner, Ensemble*) is thrilled to be making his national tour debut in *TINA – The Tina Turner Musical!* Lamar holds a B.M. in Music from the University of Central Oklahoma. He has endless gratitude to his family, mentors, and everyone who believed in him.

KYLE CHANNELL (*Phil Spector, Ensemble, u/s John Carpenter*). National tour debut! Columbus, Ohio, native, Wright State graduate. REGIONAL: *Forever Plaid* (MTC), *My Fair Lady* (IST & SBDT), *Jersey Boys* (SBDT), *Mystic Pizza* (Tent Theater), *Into the Woods* (TheatreLab Dayton). Venardos Circus - Ringmaster. Thanks to Resolute, Rebel Creative. @kyle.channell

MELEEKE CHRISTOPHER (*Swing, u/s Ike, Richard, Fred, Raymond*). Birmingham native with talent, charisma and stage presence that has always been undeniable. Meleeke is so thrilled to be making his Broadway national tour debut!! He thanks his family and all of the people that have helped along the way.

LEE THOMAS CORTOPASSI (*John Carpenter, Ensemble*) has worked Off-Broadway and extensively at Quintessence Theatre where he's served as Creative Director for seven years. Most recently: Puck

WHO'S WHO

in *A Midsummer Night's Dream*, Barrymore Nomination for Best Leading Actor. Lee's short film, *Dummy*, premiered in Europe last Fall and won multiple awards in Italy.

KEEMAR ROBERT DAVIS (*Richard Bullock, Ensemble*) is incredibly blessed and overjoyed to return to *TINA - The Tina Turner Musical!* Telling Tina's powerful story has been an honor, and he's grateful to continue sharing her legacy with audiences nationwide. Follow his journey @KeemarDavis on all social platforms.

CLAIRE DAVY (*Young Anna-Mae Bullock, Young Craig Turner, Young Alline*) is thrilled to make her Broadway national tour debut! Regional credits include *Millions* (Alliance Theater). Favorite roles include Matilda, Annie and Winnie Foster. Special thanks to mom, family, friends and Bercy Talent. @clairedavyofficial

TIYANNA GENTRY (*Ikette, u/s Tina Turner*) is ecstatic to be back out on the road! Tour Credits: *R.E.S.P.E.C.T* on tour! Regional credits: *Frozen, The Full Monty, & Beautiful: The Carole King Musical* (Paramount Theatre). *Always Something There..* The World Premiere as Scarlet, *Beehive*, and *Beautiful* (Marriott Theatre). *Rock of Ages* as Justice, & *Boeing Boeing* as Gloria (Hope Rep). TV: "The Chi." She is happily repped by DDO Artists Chicago! - Spread Love <3

CHELSEA NICOLE GREEN (*Ikette*). UMBC graduate. Recently: *TINA—The Tina Turner Musical* (Swing, Dance Captain). Off-Broadway: Bill T. Jones' *Watch Night* (Echo Chamber), *The Club Act* (Jack Cole Dancer). Regional: *Grease* (Jan, Fireside Theatre). Disney Cruise Line: *Wishes, Aladdin, Believe, Frozen* (MainStage, Dance Captain). Film: "Mean Girls." Dance: *ClancyWorks*. @leaptotherhythm

JORDAN ESTELLA HANKERSON (*Ikette, u/s Young Anna Mae, Young Alline, Young Craig*) is ecstatic to make her national tour debut! A North Carolina native and NC A&T BFA Professional Theatre graduate. Credits: *The Wiz* (Dorothy), *Footloose* (Wendy Jo), *The Color Purple* (Young Nettie). Grateful for her community's unwavering support. Proverbs 31:25. @jo.hankerson

JONATHAN HELLER (*Swing, Assistant Dance Captain, u/s Roger, Erwin, John, Phil*). Tour: *CATS*. Regional: *Chicago* (Fred Casely),

Cinderella (Prince Christopher), *Hello, Dolly!* (Barnaby). Lotte Lenya Competition Finalist. B.M. Eastman School of Music, M.M. NYU Steinhardt. Love to his family, Murnane Casting, & Team *TINA!* For Ted. @jonathanhellerj / jonathanheller.me

AUSET JONES (*Young Anna-Mae Bullock, Young Craig Turner, Young Alline*) is thrilled to make her touring debut in *TINA - The Tina Turner Musical!* She trains at AGI and is represented by the Alexander White Agency. Grateful to her coaches, family, and friends for their love and support.

KIANNA KELLY-FUTCH (*Swing, Assistant Dance Captain, u/s Zelma, Ikettes, Alline*). National tour debut! Washington, DC native. Manhattan School of Music, B.M. Musical Theatre. Credits - *Beautiful: The Carole King Musical* (Pioneer Theatre and Asolo Repertory Theatre), *Bye Bye Birdie* and *A Bronx Tale* (Argyle Theatre). Jeremiah 29:11. IG: @kiannakellyfutch.

COLLIN KILFEATHER (*Erwin Bach, Ensemble*) is a graduate of CAP21 at Molloy University. He's thrilled to join this team for the second year of *TINA - The Tina Turner Musical*. Collin is grateful for everyone who has helped him along the way, especially family and friends.

MORGAN LEWIS (*Swing, Dance Captain, u/s Ikettes, Young Alline, Rhonda*). She/her. Morgan is excited to return to *TINA* as Dance Captain/Swing after her National Tour debut last year as Ikette #1. Credits: Syracuse Stage, The Lex, Alabama Shakes. All love to Mom, Dad, and Miles! Bleed Orange! IG: @morgmle

DANEZION EZEKIEL MILLS (*Fred, Ensemble, u/s Ike*) is excited for his professional musical debut. Credits: TV/ Film: Bouncer in "S.W.A.T.," Undercover Agent in "Sugar," Hunter in *Witch Hunter*; Commercials: Madden 24, Celcius, Filtrate, Amazon, Cricket; Stage: Robert Smalls in *Trouble the Water*, Theseus *Midsummer*.

HANS JOSÉ MUEH (*Roger Davies, Ensemble*) is delighted to join his second pop diva national tour with *TINA* right after *The Cher Show* and to bring his sweet Australian accent to the masses! Love to mom, dad, Henri, and his marvelous friends and family! @the_daily_muehs

WHO'S WHO

JADYN ROMÉ (*Ensemble, u/s Zelma Bullock & Gran Georgeanna*) is thrilled to be reprising her role in *TINA!* Regional: *Little Shop of Horrors*. TV: "American Idol." AMDA alum. Jady thanks her agency Bramante Artists & management Dream Talent, her Mom, family & friends for their endless love and support! @jadynrlynah

NED WAY (*Swing, Fight Captain, u/s Roger, Erwin, John, Phil*). National Tour debut! NYC: Swing in *The Office Musical Parody!* Regional: Curly in *Oklahoma, Waitress*, and u/s Nick Massi in *Jersey Boys*. He thanks his Mom, Dad, other parental figures, and his sisters for always supporting him. @nedwardway

RICHARD YARRELL III (*Swing, u/s Ike Turner, Richard, Raymond, Fred, Craig, Ronnie*) is an Actor, Singer and Dancer who studied at the American Musical and Dramatic Academy, as well as The Mama Foundation for the Performing Arts in Harlem, New York. Making his *TINA - The Tina Turner Musical* National Tour return, he's excited to be "Rolling On The River", once more!!! IG: Richard_Yarrell_iii

TINA TURNER. With a career that has spanned more than half a century, the legendary rock performer Tina Turner was one of the world's best-selling artists of all time. She first rose to fame in the 1960s partnering with her then-husband Ike Turner, achieving great acclaim for their live performances and catalogue of hits. Later, Turner enjoyed an international solo career with her 1984 album *Private Dancer*, earning her widespread recognition and numerous awards including three Grammys. She went on to deliver more chart-topping albums and hits, receiving a further eight Grammy Awards and reportedly selling more concert tickets than any other solo performer in history. The revered singer was inducted into the Rock and Roll Hall of Fame in 1991 and again as a solo artist in 2021. She continues to be voted as one of the most successful female rock 'n' roll artists of all time.

TINA TURNER/ERWIN BACH (*Executive Producers*). Tina Turner is recognized as one of the most influential artists of the 21st century. With a career spanning five decades, Tina won 12 Grammys and sold more than 200 million albums worldwide. Erwin Bach,

THE ELECTRIFYING HIT RETURNS TO LOS ANGELES!

MJ
THE MUSICAL

APRIL 21 - MAY 3

THE PANTAGES
SINCE 1920
A HOLLANDER THEATRE

BROADWAYINHOLLYWOOD.COM
BRINGING A GROUP OF 10+?
VISIT [BROADWAYINHOLLYWOOD.COM/GROUPS](https://www.broadwayinhollywood.com/groups)

WHO'S WHO

a record executive for over 30 years, produced music with the 21st century's most prolific artists. Director/chairman for EMI in Germany and Switzerland, Erwin worked with musicians such as Paul McCartney, Queen, Lenny Kravitz, Radiohead and Tina Turner. Tina and Erwin married in 2013.

KATORI HALL (*Book*). Memphis native Katori Hall is a Pulitzer Prize and Olivier Award-winning playwright. Her works include *The Mountaintop*, *Hurt Village*, *Our Lady of Kibeho* and *The Hot Wing King*, which premiered in spring 2020 at Signature Theatre, rounding out her three-play residency. She is also the creator and EP of the hit TV drama "P-VALLEY," which will return in 2022. Hall is a proud member of the Ron Brown Scholar Program and the Coca-Cola Scholar Program.

FRANK KETELAAR AND KEES PRINS (*Book*). Playwrights Ketelaar and Prins have enjoyed award-winning success such as the smash hit bio-musical *Hij Gelooft in Mij*, which ran for three years in Amsterdam. They also collaborated on the Prix Europa and International Emmy Award-winning feature film *De Uitverkorene*.

PHYLLIDA LLOYD (*Director*). Donmar all-female Shakespeare trilogy (London and St. Ann's Warehouse), *The Taming of the Shrew* (The Public Theater at the Delacorte), *Mary Stuart* (Donmar Warehouse, Apollo and Broadway; Tony nomination), *Josephine and I* (Bush Theatre/Joe's Pub). *Mamma Mia!* (London, Broadway, worldwide), *The Ancient Mariner* (BAM). Film: *Mamma Mia!* (Universal), *The Iron Lady* (Pathe/DJ Films), *Gloriana A Film* (Illuminations, International Emmy), *Herself* (Element Pictures). Opera: in London, Paris, Copenhagen, Tokyo, Barcelona, Toronto.

ANTHONY VAN LAAST (*Choreographer*). *TINA* (worldwide; Tony nomination, Outer Critics Circle Award), *Mamma Mia!* (worldwide; Dora Mavor Moore Award), *Sister Act* (worldwide, Olivier nomination), *Side Show* (Broadway), *Bombay Dreams* (Tony nomination, Drama Desk nomination), Andrew Lloyd Webber's *Song and Dance* (Green Room Award). Concerts: Cher, Kate Bush, Sarah Brightman. Films: *Mamma Mia! Here We Go Again*, *Beauty and the Beast*, *Mamma Mia!*; *Harry Potter* and

the Deathly Hallows. Awarded the CBE by the Queen for services to dance.

SHARIKA NILES (*Associate Director*) is thrilled to be making her Associate Directing debut. Broadway Stage Manager: *TINA*, *The Play That Goes Wrong*, *The Color Purple*, *Finding Neverland*, *Motown*, *Pippin*. 'Bringing forth the Power to change poison into medicine.'

JANET ROTHERMEL (*Associate Choreographer*). Broadway: *Mamma Mia!*, *Sister Act*, *Side Show*, *Joseph...Dreamcoat*. TV: "Dancing With the Stars," Tony Awards, Miss USA/Universe. Film: *Beauty and the Beast* (2017), *Mamma Mia!* (2008).

ALVIN HOUGH, JR. (*Tour Music Supervision*). Broadway: *Once On This Island*, *The Color Purple*, *Motown*, *Scandalous*. National tours: *Memphis*, *Dreamgirls*. Off-Broadway: *Working*, *Hercules*, *Big River*. TV/film: "Dear Evan Hansen," "Pose," "tick, tick,... BOOM!," "Vivo." Originally from D.C., Alvin also has two degrees in meteorology from Harvard and Georgia Tech. He sends love to his wife, Rebecca, and their children, Samuel and Camille. alvinhoughjr.com

MARK THOMPSON (*Set & Costume Design*). Awards/nominations: two Critics Circle Awards, five Olivier Awards and seven Tony Award nominations. Theatre in NYC: *Charlie and the Chocolate Factory*; *The Taming of the Shrew*; *Mamma Mia!*; *A Raisin in the Sun* (set only); *Joseph and the Amazing Technicolor Dreamcoat*; *God of Carnage*; *Life (x) 3*; *Bombay Dreams*; *Art*; *Follies* (set only); *La Bête*; *One Man, Two Guvnors*; *The Blue Room*; *Arcadia*. Met Opera: *The Queen of Spades*, *Macbeth*.

BRUNO POET (*Lighting Design*) is an Olivier and Knight of Illumination award-winning lighting designer working throughout the world in theatre, opera, live music, dance and events. Notable productions include Bjork's *Cornucopia* (The Shed), *Akhnaten* (Met Opera), *Miss Saigon* (Broadway and U.S. tour), *Sigur Rós* (Radio City Music Hall and Madison Square Garden), *Other Stories* (City Ballet), Apollo 11 (U.S. tour).

NEVIN STEINBERG (*Sound Design*). Broadway: *TINA – The Tina Turner Musical* (Tony nomination), *Hadestown* (Tony Award), *Hamilton*, *Dear Evan Hansen*, *The Cher Show*, *Bandstand*, *Bright Star*, *It Shoulda Been You*,

WHO'S WHO

Mothers and Sons, Rodgers + Hammerstein's *Cinderella* (Tony nomination), *The Performers*, *Magic/Bird*. Over 30 Broadway productions with Acme Sound Partners and five additional Tony nominations: The Gershwins' *Porgy and Bess*, *Bengal Tiger at the Baghdad Zoo*, *Fences*, *Hair*, *In the Heights*.

JEFF SUGG (*Projection Design*) is an award-winning and Tony nominated designer with over 20 years in the performing arts. His work ranges from experimental to classical to Broadway. Credits include Broadway: *All My Sons*, *Charlie and the Chocolate Factory*, *Sweat*, *Bring It On: The Musical*, *33 Variations*. West End: *TINA—The Tina Turner Musical*. Music: *Fire in My Mouth* (NY Philharmonic), *Anthracite Fields* (Julia Wolfe's Pulitzer Prize-winning piece), Prince's final appearance on "SNL."

CAMPBELL YOUNG ASSOCIATES (*Hair, Wigs & Makeup Design*). Broadway: *To Kill a Mockingbird*; *Carousel*; *Hello, Dolly!*; *Groundhog Day*; *Head Over Heels*. West End/Broadway: *Company*, *TINA—The Tina Turner Musical* (DD Award for Outstanding Wig & Hair Design), *A Christmas Carol*, *The Ferryman*,

Jerusalem, *Charlie and the Chocolate Factory*, *Matilda*, *Ghost*, *Billy Elliot*. West End: *Back to the Future*, *Cinderella*, *Anything Goes*, *Leopoldstadt*. TV: "The Marvelous Mrs. Maisel," "Downton Abbey."

MURNANE CASTING (*Casting*) is a first-class office in New York City specializing in casting theatre, film, and television projects nationwide. We focus on developing new works and collaborating with emerging creators. Our mission is to curate exceptional ensembles of artists in a relaxed and imaginative casting environment. Learn more at MurnaneCasting.com.

NICHOLAS SKILBECK (*Original Musical Supervision, Arrangements, and Additional Music*). Recent work includes *TINA—The Tina Turner Musical* (London, Hamburg). Olivier-nominated for his work on *Follies*. West End Olivier Award-winning productions: *Follies*, *Gypsy*, *Sweeney Todd*, *Hairspray* and *Billy Elliot*. Other credits include *Charlie and the Chocolate Factory* (West End, Broadway) and musical director for *Kate Bush: Before the Dawn* at the Hammersmith Apollo. Compositions: *Quand la Guerre Sera Finie*. Books: *The*

KEEP CLIMBING



DELTA

IS A PROUD SPONSOR OF THE PANTAGES THEATRE



FOR TICKETS VISIT BROADWAYINHOLLYWOOD.COM
BRINGING A GROUP OF 10+? VISIT BROADWAYINHOLLYWOOD.COM/GROUPS

WHO'S WHO

Singing and Acting Handbook – Games and Exercises for the Performer.

ETHAN POPP (*Orchestrations*). 2014 Grammy Award Nomination (*Motown the Musical*), 2013 and 2021 Tony Award Nominations (*Motown the Musical* and *TINA—The Tina Turner Musical*), 2022 Olivier Award Nomination (*Back to the Future*). Theatre: *Back to the Future*, *Mrs. Doubtfire*, *School of Rock*, *Hedwig and the Angry Inch*, *Motown the Musical*, *Rock of Ages*, *Tarzan*, *We Will Rock You*, Disney's *Aida*, and many more. Television: "Last Week Tonight," "Smash," others. Film: *Bohemian Rhapsody*, *The Greatest Showman*. Love to Vanessa and Aldrin!
ethanpopp.com

SHANE FFRENCH (*Associate Music Supervisor*). Born in Wexford, Ireland, studied at the Cork School of Music. In Ireland was the music director at Cork opera house and worked in TV "The Voice", "The Late Late Show." Since coming to the U.S., Shane has worked on a number of touring shows: *Cats*, *The Color Purple*, *Kinky Boots*, *Pretty Woman*. Instagram @ffrenchshane.

RACHEL SABO-HEDGES (*Assistant Director*). She/they. Rachel Sabo-Hedges is New York-based director, assistant director and Artistic Director of ColLab NYC, an immersive producing space supporting new voices and emerging artists. She is thrilled to join Tina – *The Tina Turner Musical* and thanks the entire company for their warmth, artistry, and spirit.
@rachelksabohedges

JAY ROBERTS-MILLER (*Assistant Choreographer*) is so excited to be back with *TINA – The Tina Turner Musical* after serving as Swing/Dance Captain for year one of the first national tour. Endless thanks to Janet, Andi, and the rest of my family and friends.
@jacobtwoastnames jayrobertsmiller.com

TALITHA FEHR (*Music Coordinator*) has worked on over 75 national and international productions and tours since 2005. Highlights include: *Sister Act*, *Mamma Mia!*, *School of Rock*, *Come Fly Away*, *Phantom of the Opera*, *Love Never Dies*, and *Priscilla Queen of the Desert* as well as the 2010 Olympic Ceremonies in Vancouver. She dedicates her work on *TINA* to the memory of her mentor, Sam Lutfiyya.

DANIEL MOLLETT (*Music Director*) is making his tour debut as a music director. Previously he worked six seasons at Tuacahn Center for the Arts as music director/pianist on shows like *Anastasia*, the regional premier of *Frozen*, and *Joseph and the Amazing Technicolor Dreamcoat* with David Archuleta.

GLORIA BONTRAGER-THOMAS (*Production Stage Manager*). She/her. Gloria is a stage manager from St. Louis, MO. National Tours: *COME FROM AWAY*, Regional: *Romeo and Juliet*, Notre Dame Shakespeare, *Death of a Salesman*, *The Light*, *Skeleton Crew*, *EUBIE!*, St. Louis Black Repertory Company.

BRUNO DIAZ MIRANDA (*Assistant Stage Manager*) is thrilled to be making his national touring debut in Nutbush with *TINA – The Tina Turner Musical*. Previous credits in Regional Theatre and Opera. He is grateful for his past and present mentors.

BRIAN CEDRIC JONES (*Company Manager*). *SUFFS*, *How The Grinch Stole Christmas*, *Tootsie*. "At every moment, we always have a choice, even if it feels as if we don't. Sometimes that choice may simply be to think a more positive thought." —Tina Turner, *Happiness Becomes You*. Love to Xroads and my family!

BRITTANY G. (*Associate Company Manager*) is a proud Atlanta, GA native. She began touring her senior year of high school and has since worked on productions including the national tour of *How the Grinch Stole Christmas! The Musical* and Nick Cannon's *Future Superstar Tour*, among others. Brittany is a passionate supporter of music and the arts and is proud to be part of this tour.

HEATHER CHOCKLEY (*Production Manager*) joined the CXL team after having toured, both nationally and internationally, for 15 years. After that lifetime on the road, she finds she likes not living out of a suitcase the whole time. Now based in the DC metro area, she also does a bit of political event work, and shares the crew member recruiting responsibilities at CXL.

DEANA MARIE KIRSCH (*General Manager*) is a seasoned entertainment industry professional with over 20 years of experience, managing top productions including

WHO'S WHO

Criss Angel Mindfreak, Jersey Boys, Magic Mike Live, Annie, and many more. 'I stayed the course... because I believed in something inside of me.'

THE BOOKING GROUP (*Tour Booking Agency*) has represented 28 Tony Award® winning Best Musicals and Plays. Current tours include *The Book of Mormon, Boop!, Buena Vista Social Club, Chicago, Funny Girl, Hadestown, Hamilton, Harry Potter & the Cursed Child, Just In Time, Mamma Mia!, Richard Thomas in Mark Twain Tonight!, MJ The Musical, Mrs. Doubtfire, The Notebook, Oh Mary!, Operation Minceaet, Parade, Real Woman Have Curves, Six, Some Like It Hot, Suffs, Tina-The Tina Turner Musical, Waitress* and *The Wiz*.

BOND THEATRICAL (*Marketing & Publicity Direction*) is an independently-owned theatrical booking, marketing and publicity company representing award-winning Broadway shows and live entertainment properties. BOND connects artists and audiences by forming strategic, authentic and profitable partnerships between producers and presenters across North America. For a complete list of current projects, please visit BondTheatrical.com

NEUROSPORT (*Physical Therapist*). Amanda Roithmayr PT. Leaders in performing arts and entertainment medicine. We are honored and grateful to work with this amazing production of *TINA—The Tina Turner Musical*.

JAYNA NEAGLE (*Executive Producer*) left her job at The Wall Street Journal Online in 2004 to study theater at Columbia University, where she transitioned her love of creating things with people from news to theater. Since then, she has produced shows for CXL, Running Subway, Cirque du Soleil, and BASE Entertainment.

CROSSROADS LIVE (*Producer & Tour Management*) brings together some of the world's top producers of live entertainment, now all under one banner. With offices in London, New York, Washington, D.C., Sydney, and Melbourne—our global platform ensures the best-loved titles from Broadway and the West End can be embraced by audiences around the world. Crossroads Live North America, under the leadership of Angela Rowles, is an innovative, full-service theatrical

production company delivering the Broadway experience to audiences in North America and beyond. Our 2025-2026 Season: *Dr. Seuss' How The Grinch Stole Christmas! The Musical; Elf The Musical, Kinky Boots; The Phantom of the Opera* (Asia); *TINA—The Tina Turner Musical*.

STAFF FOR TINA—THE TINA TURNER MUSICAL

For Crossroads Live North America

EXECUTIVE PRODUCER

Jayna Neagle

GENERAL MANAGER

Deana Marie Kirsch

Associate General Manager..... Emily Miu

PRODUCTION MANAGER

Heather Chockley

Associate Production Manager..... Drew Neitzey

COMPANY MANAGER

Brian Cedric Jones

Associate Company Manager..... Brittany G.

TOUR MARKETING & PUBLICITY

BOND THEATRICAL

bondtheatrical.com

Temah Higgins Mollie Mann DJ Martin

Marc Viscardi Wendy Roberts

Jenny Bates

Linda Stewart Scotland Newton

TOUR DIRECTION

THE BOOKING GROUP

Meredith Blair

Brian Brooks and Rich Rundle

www.thebookinggroup.com

CASTING

MURNANE CASTING

Chad Eric Murnane, CSA

Amber Snead, CSA

Nathaniel Riccio

PRODUCTION STAGE MANAGER Gloria Bontrager-Thomas

Assistant Stage Manager..... Bruno Diaz Miranda

Dance Captain..... Morgan Lewis

Assistant Dance Captains..... Jonathan Heller,

Kianna Kelly-Futch

Fight Captain..... Ned Way

Associate Music Supervisor..... Shane Ffrench

Assistant Director..... Rachel Sabo-Hedges

Assistant Choreographer..... Jay Roberts Miller

Associate Scenic Designer..... Brian Webb

Production Carpenter..... Wendy Joy Beckwith

Associate Lighting Designer..... John Viesta

Moving Light Programmer..... Josh Selander

Production Electrician..... Rob Virzera

Associate Sound Designer..... Jaechelle Johnson

Production Audio..... Kevin Thurber

Associate Projection Designer..... Simon Harding

Video Programmer..... Dan Scully

Video Animator..... Brittany Bland

Production Video..... Jordan Brown, Asher Robinson

Costume Coordinator..... Kaitlyn Barrett

Hair and Makeup Coordinator..... Liz Printz

Synthesizer Tech..... Matthew J. Pool

Production Assistants..... Amani Meliyah, Taylor Jackson

HEAD CARPENTER..... Hunter White

Flyman..... Cooper Hicks

Head Props..... Kyle Dill

Assistant Props..... Crosby Wood

Head Electrician..... Cory Sadler

WHO'S WHO

Assistant Electricians.....Sally Garner, Luis Rosas
 Head Audio.....Julia Moriarty
 Assistant Audio.....Walker Smith
 Wardrobe Supervisor.....Cassidy Berglund
 Assistant Wardrobe.....Lucy Antonio
 Hair and Makeup.....Kellen Eason
 Assistant Hair & Make Up.....James Ogle
 Crew Swing.....Darniece Brandon
 Child Services.....In Site Education
 Child Manager.....Courtney Sue Mulford
 Physical Therapy Company.....NEURO TOUR Physical Therapy
 Physical Therapist.....Amanda Roithmayr
 Travel/Housing.....Road Rebel Global
 Payroll Services.....Paychex
 Insurance.....EPIC Insurance Brokers
 Visa Consultants.....Wiskoff Law/Carly Wiskoff
 Social Media.....Think Tank/Randy Blevins,
 Courtney Hayden
 Merchandise Provider.....Creative Goods
 Merchandise Manager.....Dee Jones

Crossroads Live North America

Chief Executive Officer.....Angela Rowles
 Executive Producer.....Jayna Neagle
 Executive Producer.....Kori Prior
 Vice President of People Operations.....Charisse Foster
 Vice President of Finance.....Brian Jacob
 Vice President of Marketing.....Michael Yuen-Killick
 Senior General Manager.....Andrew Terlizzi
 Director of Production.....Heather Chockley
 Director of Booking and Engagements.....Tyler Soltis
 Production Manager.....Gregg Damanti
 General Manager.....Christine Adamczyk
 Engagement Manager.....Barrett Newman
 Tour Project Manager.....Wendy Beckwith
 Associate General Manager.....Emily Miou
 Tour Operations Manager.....Suzayn MacKenzie-Ryu
 Associate Production Manager.....Drew Neitzey
 Production Accounting Manager.....Sheila Lewis
 Production Accountant.....Travis Huebel
 Staff Accountant.....Electra Walker
 Administrative Apprentice.....Lindsay Weidenfeller

Learn more about Crossroads Live North America and our team:
www.xroadslive.com

CREDITS

Scenery built by Proof Productions. Scenery also by PRG-Scenic Technologies, a division of PRG Broadway, L.L.C., New Windsor, NY. Additional Scenery by Great Lakes Scenic Studios. Lighting and projection equipment by Production Resource Group. Sound equipment by Sound Associates. Motors by Christie Lites. Costumes constructed by By Barak LLC, Ed Dawson Tailors, Eric Winterling Costumes, Jeff Fender Studio, Joelyn Wilkosz, John Kristiansen New York Inc., Marsha Kuligowski, and Yasemin Esmek. Props built by RRamos Upholstery, Prop and Paint Creative Studio, PropsBri Props, JP Carrier, Hat Rabbit Studio, Paper Mache Monkey, Props Stitcher Anthony Paul-Cavaretta, and Custom Quilting by Bertie Michaels @stitchstudionyc. Trucking by Janco.

Rehearsed and teched at the
 Lied Center for Performing Arts

@tinabroadway | tinaonbroadway.com

MUSIC CREDITS

"A Fool In Love" by Ike Turner EMI Unart Catalog Inc (BMI). "Be Tender With Me Baby" by Albert Hammond; Holly Knight BMG Gold Songs (ASCAP). "Better Be Good To Me" by Mike Chapman; Nicky Chinn; Holly Knight BMG Gold Songs, Downtown DLJ Songs, Universal Music (ASCAP). "Disco Inferno" by Leroy Green; Tyrone Kersey Reservoir Media Management, Inc., Also Music obo Mercy Kersey Music. "Don't Turn Around" by Albert Hammond; Diane Warren Albert Hammond Music/Kobalt Music Publishing Ltd, RealSongs Publishing, Edition Sunset Publishing/Universal Music Publishing MGB Ltd. "Heartbreak Hotel" by Elvis Presley; Mae Axton; Tommy Durden; Elvis Presley © Sony/ATV Tree Publishing LLC. All rights administered by Sony Music Publishing LLC 424 Church Street, Suite 1200, Nashville, TN 37219 all rights reserved. Used by permission. "I Can't Stand The Rain" by Ann Peebles, Bernard Miller, Donald Bryant, Irving Music administered by Universal Music Publishing Group Used by permission all rights reserved. "I Want To Take You Higher" by Sylvester Stewart Mijac

Music (administered by Sony Music UK). "I Don't Want To Fight (No More)" by Billy Lawrie; Lulu Kennedy Cairns; Stephen DuBerry BMG Blue, Fairwood Music (UK) Ltd. "It's Gonna Work Out Fine" by Rose Marie McCoy; Sylvia McKinney IQ Music Ltd. "Let's Stay Together" by Al Jackson, Jr.; Willie Mitchell; Al Green Universal Music Publishing Ltd © Irving Music (BMI) and Al Green Music Inc. (BMI), Kobalt Music Publishing/Songs of Atlas Music. "Matchbox" by Ike Turner Conexion Music, BMG Platinum Songs. "Nutbush City Limits" by Tina Turner EMI Music Publishing Limited, licensing courtesy of Sony Music. "Open Arms" by Ben Barson; Martin Brammer; Colette van Sertima EMI Blackwood Music, licensing courtesy of Sony Music; Universal Polygram International Publishing obo Lots of Hits Music. "Physical" by Stephen Kipner; Terry Shaddick 1981 EMI April Music All rights on behalf of EMI April Music Inc. administered by Sony Music Publishing LLC 424 Church Street, Suite 1200, Nashville, TN 37219 all rights reserved. Used by permission, Floating World Music. "Private Dancer" by Mark Knopfer Universal Music Publishing Ltd obo Straightjacket Songs/Almo Music/Rondor Music. "Proud Mary" by John Fogerty © 1964 Jondora Music (Sage). All rights administered by Concord Music. "River Deep, Mountain High" by Phil Spector; Jeff Barry and Ellie Greenwich Mother Bertha Music, licensing courtesy of Sony Music; Songs of Polygram International/Universal Music Publishing Ltd; Trio Music Company (BMI); ABKCO Music, Inc. "Rocket 88" by Jackie Brenston Uni-Chappell Music. "Shake A Tailfeather" by Verlie Rice; Andre Williams; Otha Hayes Kassner Associated Publishers. "She Makes My Blood Run Cold" by Ike Turner Round Hill Music obo Fort Knox Music, and BMG obo Trio Music Company. "(Simply) The Best" by Holly Knight; Mike Chapman BMG Gold Songs (ASCAP) obo Knightry - Knight Music, Music & Media/Mike Chapman Publishing Enterprises. "Sound of Mystic Law" by Tina Turner, Dechen Shak-Dagsay, Regula Curti, Gunther Mende-Kim, Pit Loew From the New Edition BMG Platinum Songs (BMI). "Tonight" by David Bowie; James Osterberg Screen Gems EMI Music, licensing courtesy of Sony Music Published by RZO Music Ltd/ Westbury Music Consultants BMG Bumblebee (BMI) "We Don't Need Another Hero" by Terry Britten; Graham Lyle © 1992 WB Music Corp. (ASCAP) and Goodsingle Ltd. (PRS) All rights on behalf of WB Music Corp. administered by Warner/Chappell North America Ltd; BMG Platinum Songs US (BMI). "What's Love Got To Do With It" by Terry Britten; Graham Lyle © 1984 WB Music Corp. (ASCAP) and Goodsingle Ltd. (PRS) All rights on behalf of WB Music Corp. administered by Warner/Chappell North America Ltd and BMG Platinum Songs US (BMI). Music clearance services: Manage This Media LLC - Janet Billig Rich, David A. Rich and Lisa Klein Moberly

RESOURCE ORGANIZATIONS

If you or a loved one has experienced sexual violence, you are not alone. The National Sexual Assault Hotline is available 24/7 with free, confidential support in English and Spanish at 800-656-HOPE (4673) and at rainn.org.

The National Suicide Prevention Lifeline provides 24/7, free and confidential support via phone or chat for people in distress, resources for you or your loved ones, and best practices for professionals. Text or Call 988. Website 988lifeline.org



Backstage and Front of the House Employees are represented by the International Alliance of Theatrical Stage Employees (or I.A.T.S.E.).



The Director is a member of the STAGE DIRECTORS AND CHOREOGRAPHERS SOCIETY, a national theatrical labor union.



United Scenic Artists • Local USA 829
 of the I.A.T.S.E. represents
 the Designers & Scenic Artists
 for the American Theatre

WARNING

The photographing or sound recording of any performance or the possession of any device for such photographing or sound recording inside this theatre, without the written permission of the management, is prohibited by law. Violators may be punished by ejection and violations may render the offender liable for money damages.

NEDERLANDER ORGANIZATION

President James L. Nederlander
Executive Vice President Nick Scandalios



President Broadway in Hollywood Jeff Loeb
Assistant General Manager Megan Aaron
Director of Ticketing Stephen Benson
Director of Season Tickets Lesli Bandy
Director of Outbound Sales Jay Burns
Associate Director of Mktg. & Comm. . Benjamin A. Aguayo
Director of Operations Cameron Yates
Executive Assistant to the President . . . Brianna Furman
Digital Marketing Specialist Travis Morse
Events & Partnerships Coordinator Sophia Wilhoit
Marketing Coordinator Gabriela Rodriguez
Marketing Assistant Connaught Riley
General Management Assistant John Sala
Director Season Ticket Programming Greg Hudson
Assistant Season Ticket Programmer Jack Connard
Season Ticketing Manager Danielle Dudley
Assistant Season Ticketing Manager Sandy Hotchkiss
Outbound Subscription Sales Manager . . . Kimberly Wood
Outbound Subscription Sales Supervisors . . Tom Gulager,
Tony Soto, Tyler Crawford
Group Sales Manager Alvin Rodriguez
Group Sales Associates Zoe Canner, Lou George,
Bridgett Rosenblad
House Manager Pat Payne
Assistant House Manager Reynaldo Gopez
Floor Supervisors Amanda Grainger, Michael Medley,
Jordan Michaelson, Susie Powell, Shannon Selep
Technical Director F. Scott Madrigal
Master Carpenter Tommy Seawright
Master Electrician Joseph Mongelli
Master Sound Katie Blanch
Master Properties Jeff Thomas
Wardrobe Supervisor Christa Armandariz
Hair Supervisor Tasha Calderon Giddens
Orchestra Contractor Eric Heinly
Production Supervisor Kiley Lipari
Stagehands I.A.T.S.E. Local 33
Musicians A.F. of M. Local 47
Ushers I.A.T.S.E. Local B-192
Wardrobe I.A.T.S.E. Local 768
Box Office I.A.T.S.E. Local 857

Senior Vice President/CFO David Green
Vice President/Finance James Ewing
Controller - Nederlander Concerts Tonia Daves
Controller - Broadway in Hollywood . . . Shannon Pagnucco
Director of Accounting Araceli Valencia
Vice President, Human Resources Sadie Carver
Human Resources Manager Christian Salazar
Human Resources Coordinator Faye Jusay
Payroll Supervisor Anthony Lipari
Payroll Specialists Denise Alvarez,
Cesar Robles
Accounting Supervisor Desiray Caldwell
AP Associate Mason Brown
Executive Assistant to CFO Rosanna Barrón
Special Projects Paul Gray
Office Manager Rafael Gonzalez
Maintenance Manager John Holder
Maintenance Technician Melvin Rodas
IT Manager Ryan Anding
Runner Steven Jernagin
Advertising CenterStage Advertising, Inc.
Lorraine O'Brien
Carlynd Kuhlmann, Nancy Pank, Lorna Peralta,
Steve Kirwan, Martin Molina, Robyn Westcott
1st Assistant Treasurer Jessalin Torres,
Peter Becket Kuhl, Will Cox
Box Office Staff Jessica Alas, Michael Aldama,
Melissa Kayser, Nekia Martin,
Kristen Sumamong, Mara Tamayo
Season Video Mark Ciglar, Cinevative
Lobby Video Chris Monte, Creative Few
Sign Language Interpreters Elizabeth Greene,
Robbie Sutton, Jonathan Webb
Open Caption Turner Reporting & Captioning Services
Audio Description Audio Description Los Angeles

GUEST INFORMATION

NEED ASSISTANCE AT THE THEATRE?
Visit Audience Services in the east side of the main lobby.



This theatre is t-coil enabled for the hearing impaired.



Please silence all electronic devices before the show.



Cameras, Phone Cameras and any video or audio recording devices are strictly prohibited.



Patrons not seated when the performance begins may be held in the lobby to minimize disruption to the show. Late seating is at the discretion of each production.



Please e-mail L.ostand@Found@HollywoodPantages.com if you believe if you have left a personal belonging at the theatre. Be sure to include your name, description of item, date you attended and seat location.

IN CASE OF EMERGENCY

Please take a moment to locate the exits nearest to your seat. Exits

are marked by lighted green signs. In case of emergency, we may require our guests to quickly and calmly exit the building. If required, an announcement will be made from the stage. Do NOT evacuate unless so instructed, as in some emergencies, you may be safer to remain in your seat.

Once outside the building, please proceed immediately to the Capital Records lot (Vine side), Hollywood & Vine lot, or Grant lot (Argyle side) depending which side of the theatre you're closest to during a performance.

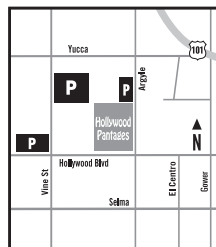

SEASON TICKETS – Get the best seats first! BROADWAYINHOLLYWOOD.COM

We gratefully acknowledge our 2025 - 2026 Season Sponsors

KOST103.5

Spectrum

DELTA

PANTAGES MURAL DONORS

John Bowab, Carol Burnett, Kelly Gonda, Brian Miller, Dr. Monica Roach, Doris Roberts, Honey Sanders