

PLAYBILL®

HOLLYWOOD PANTAGES THEATRE
LOS ANGELES, CALIFORNIA

SOME LIKE IT HOT

BROADWAY'S
GREAT BIG
MUSICAL
COMEDY

HOLLYWOOD PANTAGES THEATRE

July 29 — August 17, 2025

THE SHUBERT ORGANIZATION NEIL MERON

HUNTER ARNOLD ROY FURMAN JOHN GORE ORGANIZATION JAMES L. NEDERLANDER
THE DALGLEISH LIBRARY COMPANY GROUP CUE TO CUE PRODUCTIONS ROBERT GREENBLATT
SHEBOYGAN CONSERVATORY PARTNERS ATG PRODUCTIONS BOB BOYETT

JANET AND MARVIN ROSEN THE ARACA GROUP CONCORD THEATRICALS INDEPENDENT PRESENTERS NETWORK

Executive Producer
JENNIFER COSTELLO

SOME LIKE IT HOT

Book by
MATTHEW LÓPEZ and
AMBER RUFFIN

Music by
MARC SHAIMAN

Lyrics by
SCOTT WITTMAN and
MARC SHAIMAN

BASED ON THE METRO-GOLDWYN-MAYER MOTION PICTURE
"SOME LIKE IT HOT"

Starring
MATT LOEHR TAVIS KORDELL LEANDRA ELLIS-GASTON
EDWARD JUVIER TARRA CONNER JONES
JAMIE LAVERDIERE DEVON GOFFMAN DEVON HADSELL

With
AYLA ALLEN ASHLEY MARIE ARNOLD KELLY BERMAN IAN CAMPAYNO DARREN CRAGO AUSTIN DUNN
ADENA ERSHOW DREW FRANKLIN TIM FUCHS RACHAEL BRITTON HART DEVIN HOLLOWAY BRYAN THOMAS HUNT
EMILY KELLY BRIANNA KIM STEPHEN MICHAEL LANGTON JAY OWENS RANEASE RYANN NISSI SHALOME
MICHAEL SKRZEK TOMMY SUTTER

Scenic Design
SCOTT PASK

Costume Design
GREGG BARNES

Lighting Design
NATASHA KATZ

Sound Design
BRIAN RONAN

Hair Design
JOSH MARQUETTE

Makeup Design
MILAGROS MEDINA-CERDEIRA

Additional Material by
CHRISTIAN BORLE and JOE FARRELL

Orchestrations
CHARLIE ROSEN and BRYAN CARTER

Vocal Arrangements
MARC SHAIMAN

Dance & Incidental Music Arrangements
GLEN KELLY

Music Director
MARK BINNS

Music Coordinator
KRISTY NORTER

Production Stage Manager
DONAVAN DOLAN

Associate Director
STEVE BEBOUT

Associate Choreographer
JOHN MACINNIS

Technical Supervisor
JUNIPER STREET PRODUCTIONS

Casting
THE TELSEY OFFICE BETHANY KNOX, C.S.A.

Tour Marketing and Press
ALLIED GLOBAL MARKETING

Tour Booking Agency
THE BOOKING GROUP MEREDITH BLAIR KARA GEBHART

Company Manager
DeANN L. BOISE

General Management
101 PRODUCTIONS, LTD. JEFF KLEIN

Music Supervision by
MARY-MITCHELL CAMPBELL and DARRYL ARCHIBALD

Directed and Choreographed by
CASEY NICHOLAW

Grammy Award®-winning Original Cast Recording on Concord Theatricals Recordings

This production is dedicated to the memory of Craig Zadan.



CAST

(in order of appearance)

Sweet Sue	TARRA CONNER JONES
Joe/Josephine	MATT LOEHR
Jerry/Daphne	TAVIS KORDELL
Nellie	DARIEN CRAGO
Mack	TOMMY SUTTER
Sonny	JAY OWENS
Spats	DEVON GOFFMAN
Mulligan	JAMIE LAVERDIERE
Toothpick Charlie	MICHAEL SKRZEK
Minnie	DEVON HADSELL
Dolores	NISSI SHALOME
Ginger	ASHLEY MARIE ARNOLD
Vivian	EMILY KELLY
Sugar	LEANDRA ELLIS-GASTON
Bar Manager	MICHAEL SKRZEK
Osgood	EDWARD JUVIER
Man with Suitcase	STEPHEN MICHAEL LANGTON
Society Syncopators	ASHLEY MARIE ARNOLD, KELLY BERMAN, DARIEN CRAGO, EMILY KELLY, BRIANNA KIM, RANEASE RYANN, NISSI SHALOME
Gangsters, Porters, Bellhops, et al	DREW FRANKLIN, DEVIN HOLLOWAY, STEPHEN MICHAEL LANGTON, JAY OWENS, MICHAEL SKRZEK, TOMMY SUTTER

UNDERSTUDIES

Understudies never substitute for the listed performers unless a specific announcement is made at the time of the appearance.

For Joel/Josephine—BRYAN THOMAS HUNT, MICHAEL SKRZEK; for Jerry/Daphne—DEVIN HOLLOWAY, JAY OWENS; for Sugar—RANEASE RYANN, NISSI SHALOME; for Sweet Sue—ASHLEY MARIE ARNOLD, NISSI SHALOME; for Osgood—DREW FRANKLIN, STEPHEN MICHAEL LANGTON; for Mulligan—TIM FUCHS, STEPHEN MICHAEL LANGTON; for Spats—BRYAN THOMAS HUNT, TOMMY SUTTER; for Minnie—DARIEN CRAGO, RACHAEL BRITTON HART.

SWINGS

AYLA ALLEN, AUSTIN DUNN, TIM FUCHS, RACHAEL BRITTON HART,
BRYAN THOMAS HUNT

VACATION SWINGS

IAN CAMPAYNO, ADENA ERSHOW

Dance Captain—TIM FUCHS



The use of any recording device, either audio or video, and the taking of photographs, either with or without flash, is strictly prohibited. Please turn off all electronic devices such as cellular phones, beepers and watches

CAST



**MATT
LOEHR**

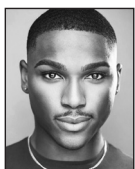

**TAVIS
KORDELL**



**LEANDRA
ELLIS-GASTON**



**EDWARD
JUVIER**



**TARRA CONNER
JONES**



**JAMIE
LaVERDIERE**



**DEVON
GOFFMAN**



**DEVON
HADSELL**

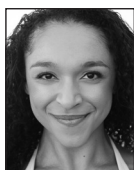

**AYLA
ALLEN**



**ASHLEY MARIE
ARNOLD**

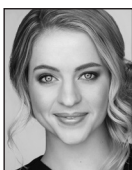

**KELLY
BERMAN**

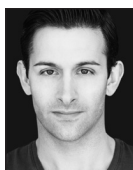

**IAN
CAMPAYNO**



**DARIEN
CRAGO**



**AUSTIN
DUNN**



**ADENA
ERSHOW**



**DREW
FRANKLIN**



**TIM
FUCHS**



**RACHAEL
BRITTON HART**



**DEVIN
HOLLOWAY**



**BRYAN
THOMAS
HUNT**



**EMILY
KELLY**



**BRIANNA
KIM**



**STEPHEN
MICHAEL
LANGTON**



**JAY
OWENS**



**RANEASE
RYANN**



**NISSI
SHALOME**



**MICHAEL
SKRZEK**



**TOMMY
SUTTER**

MUSICAL NUMBERS

ACT I

“What Are You Thirsty For?”	Sue and Ensemble
“You Can’t Have Me (If You Don’t Have Him)”	Joe and Jerry
“Vamp!”	Joe and Jerry
“I’m California Bound”	Sue, Joe, Jerry, Sugar and Ensemble
“A Darker Shade of Blue”	Sugar
“Take It Up a Step”	Sugar, Josephine, Daphne and Ensemble
“Zee Bap”	Sue, Josephine, Daphne and Ensemble
“At the Old Majestic Nickel Matinee”	Sugar
“Poor Little Millionaire”	Osgood and Ensemble
“Some Like It Hot”	Sue, Sugar, Daphne and Ensemble

ACT II

“Let’s Be Bad”	Osgood, Daphne and Ensemble
“Dance the World Away”	Joe, Sugar and Ensemble
“Fly, Mariposa, Fly”	Osgood and Ensemble
“You Coulda Knocked Me Over With a Feather”	Daphne
“He Lied When He Said Hello”	Joe and Ensemble
“Ride Out the Storm”	Sugar
“Tip Tap Trouble”	Company
“Baby, Let’s Get Good”	Company

SETTING: 1933, Chicago and San Diego

THERE WILL BE ONE 20-MINUTE INTERMISSION.

Music Coordinator—KRISTY NORTER

Score Supervisor—SAMUEL HOAD

Keyboard Programmer—RANDY COHEN

Associate Keyboard Programmers—SAM STAROBIN, TIM CROOK,
NICHOLAS SCHENKEL, JUAN MATOS; *Drum Pad Programming*—SEAN McDANIEL;
Playback Engineer—JULIANNE MERRILL; PATCHMASTER PRODUCTIONS LLC;
Music Preparation—RUSSELL BARTMUS, CHARLIE SAVAGE and NATHAN SEROT
for 7TH AVENUE MUSIC SERVICE; *Music Assistant*—LEXI VOLLERO;
Additional Music Production—LARRY SALTZMAN, MIKE MORRIS,
RYAN O’CONNELL, SAMUEL HOAD

ORCHESTRA

Conductor/Keys 1—MARK BINNS

Associate Conductor/Keys 2—NICHOLAS MICHAEL JOHNSON

Trumpet 1—MATT GALLAGHER

Drums—CHRIS KARABELAS

LOCAL ORCHESTRA

Reed 1 (Alto Sax/Flute/Clarinet)—JEFF DRISKILL;

Reed 2 (Tenor Sax/Flute/Clarinet)—SEAN FRANZ;

Reed 3 (Tenor Sax/Flute/Clarinet)—BRETT MCDONALD;

Reed 4 (Bari Sax/Bass Clarinet/Clarinet)—DAMON ZICK;

Trumpet 2/Flugelhorn—AARON SMITH; *Trombone 1*—CHARLIE MORILLAS;

Trombone 2/Bass Trombone—NICK DALEY; *Acoustic Bass*—MICHAEL VALERIO;

Keyboard Sub—ANTHONY ZEDIKER; *Orchestra Contractor*—ERIC HEINLY

WHO'S WHO

MATT LOEHR (*Joe/Josephine*). Recent tours: Dave in *MJ the Musical*, Don Kirshner in *Beautiful the Carole King Musical*. Broadway: Elder McKinley in *The Book of Mormon*. Original Broadway casts: *Elf the Musical*; *Promises, Promises* (2010 revival); *Mary Poppins*; *Chitty Chitty Bang Bang*; and Mel Brooks' *The Producers*. Other Broadway: *Evita*, *Movin' Out* and *Fosse*.

TAVIS KORDELL (*Jerry/Daphne*) is a Raeford, North Carolina native excited to be making their national tour debut! Regional/collegiate: *In the Heights* (Benny u/s), *The Color Purple* (Ensemble), *Beautiful: The Carole King Musical* x4 (Drifter), *Elf* (Ensemble), *The Wild Party* (Mr. Black), *Company* (Robert), *SpongeBob* (Ensemble) and "America's Got Talent." Season 16. Proud graduate of UNC-Greensboro! @taviskordell.

LEANDRA ELLIS-GASTON (*Sugar*). Broadway: *Six* (Anne Boleyn), *Tina: The Tina Turner Musical* (original Broadway company). Off-Broadway: *Pal Joey* (City Center), *Beautiful: The Carole King Musical* (nat'l tour), *Hair* (international tour). Inspiring Black women to shine in the spotlight. To every melanin-rich queen: your beauty radiates. Ephesians 2:8-9. @leandraellisgaston.

EDWARD JUVIER (*Osgood*). Seen on Broadway in *Les Misérables* and tours of *Les Misérables* and *The Phantom of the Opera*, he has performed with many theaters, including Goodspeed, Pioneer, Stages St. Louis (Theater Circle Award), Alabama Shakespeare, Tuachan, Engeman, Riverside, Meadow Brook, Gulf Coast Symphony, Transcendence and more. Boston Conservatory graduate. Visit edwardjuvier.com.

TARRA CONNER JONES (*Sweet Sue*). A dynamic performer based in NYC. She wowed audiences in *A Strange Loop* (West Coast debut) and made her Off-Broadway debut in *White Girl in Danger*, earning Drama Desk and Drama League nominations, and an Audelco Award. She dedicates every performance to her mother, Chonita Conner, and thanks Dave Secor/Daniel Hoff Agency.

JAMIE LaVERDIERE (*Mulligan*). Broadway: *The Producers* (St. James), *Pirate Queen* (Hilton) and *Motown* (Lunt-Fontanne). Tours: *Urinetown* (first national), *Motown* (first national) and *A Chorus Line* (Europe). Other NYC credits include *Grand Hotel* (Encores!); *Closer Than Ever* and *Rothschild and Sons* (York); *I Love You, You're Perfect...* (Westside); and *Dogman, The Musical!* (New World Stages).

DEVON GOFFMAN (*Spats*). Tours: *Jersey Boys* (Tommy DeVito), *On Your Feet!* (Phil), *Motown*, *Grease* (Vince Fontaine), *Titanic* (Barrett),

Buddy. Recent: *9 to 5* (Franklin Hart). TV: "Law & Order: O.C." (Det. Greg Florial), "Lincoln Rhyme" (Amelia's Dad). "Love u, Katie—my heart! Thank u, fam: Mom and Dena, BWA." @DevonBulldog. @theDevonGoffmanStudio. devongoffmanofficial.com. Go Bills!

DEVON HADSELL (*Minnie*). Broadway: *Some Like It Hot* (Ensemble, u/s Minnie), *Mean Girls* (Ensemble, u/s Gretchen, Karen, Adult Woman). Tour: *The Little Mermaid*. Regional: *West Side Story*, *Something Rotten!*, *The Hunchback of Notre Dame*, *Sunset Blvd*, *Ragtime*, *Lysistrata Jones*. TV: "SNL," "American Horror Story," "The Tony Awards." Love to family, friends, Colette, MSA and hubby Paul. @devonhadsell.

AYLA ALLEN (*Swing*) likes it hot! Regional favorites: *42nd Street* (Broadway at Music Circus); *Singin' in the Rain* (McCarter Theatre); *The Hunchback of Notre Dame*, *Mary Poppins* (Tuacahn). Sending love to Mama Allen, family, friends and FSE! @aylamae119.

ASHLEY MARIE ARNOLD (*Ensemble, u/s Sweet Sue*) is thrilled to join this company! Recent: *David* (AMT Theatre), *Little Shop of Horrors* (West Side Theatre), *Beautiful* (Maltz Jupiter), *Joy* (George Street Playhouse). "Thanks to my family, DGRW team, ZOOM Talent and Telsely!" B.M. OCU.

KELLY BERMAN (*Ensemble*) is thrilled to be making her Broadway national tour debut. Regional: Goodspeed, Muny, Paper Mill, Ogunquit, The Rev. York Theatre. Off-Broadway: *The Death of Desert Rose*. Thanks to SLIH team and Telsely! Boston Conservatory. CTG. @kbermanator.

IAN CAMPAYNO (*Vacation Swing*). Thrilled to be a Hottie again! Broadway: *Some Like It Hot*, *Mary Poppins*. Off-Broadway: *Trip of Love*. Tours: *Something Rotten!*, *Chicago*, *Mary Poppins*. TV/film and regional theater as well! @icampayno.

DARIEN CRAGO (*Ensemble, u/s Minnie*). Broadway: *Holiday Inn* (and PBS recording). New York: City Center Encores!, York Theatre. National tour: *White Christmas*. TV: "Fosse/Verdon," "The Marvelous Mrs. Maisel." "Thank you to The Mine, Jimmy and the creative team. Love to my fam and D."

AUSTIN DUNN (*Swing*). NYC based, but originally from Austin, Texas. *Chicago* (nat'l tour). Regional: PCLO. LTOK. Proud Point Park alum. "Endlessly grateful to my family, friends and mentors. For Nana and Papa. Thank you to CTG and Telsely." @austintdunn.

ADENA ERSHOW (*Vacation Swing*). National tour debut! Regional: Paper Mill Playhouse, Signature Theatre, Broadway at Music Circus, The

WHO'S WHO

Fulton and many more. Endless thank you to The Mine, Telsey and the entire *SLIH* team! "Love to my family. For SLB and KJS." @aershow.

DREW FRANKLIN (*Ensemble, u/s Osgood*) has performed in many shows in many places. Previous appearances in your city may have included *Something Rotten!*, *Elf*, *White Christmas* and *Cats*. For Mom and Grandma, who both loved tap dancing. Be kind!

TIM FUCHS (*Swing, Dance Captain, u/s Mulligan*). Nat'l tours: *Something Rotten!* (*Ensemble, u/s Nigel*), *42nd Street* (*Swing*), *Cats* (*Mungojerrie RCCL*), numerous regional theaters across the U.S. Thanks Dave at Daniel Hoff, Jimmy at Telsey. Love to family, friends and his fiancée Sierra. timfuchs282.com. @givesnofuchs.

RACHAEL BRITTON HART (*Swing, u/s Minnie*). Tour: *Pippin*. Regional: Broadway at Music Circus, Walnut Street Theatre, Fulton Theatre. TV: "SNL," "The Marvelous Mrs. Maisel." "My gratitude to the *SLIH* team, LDC Artist Rep and my loving family and friends." @ihart_dancing.

DEVIN HOLLOWAY (*Ensemble, u/s Jerry/Daphne*) is grateful. Tours: *Ain't Too Proud*, *After Midnight*, *Something Rotten*, *Motown*, *Hair*, *42nd Street*, *Sesame Street LIVE*: MNF. Much love to family and friends, 101 Productions, The Telsey Office, FSE and *SLIH* creatives. devinholloway.net. @thedevinholloway.

BRYAN THOMAS HUNT (*Swing, u/s Joel/Josephine, u/s Spats*). Tours: *White Christmas* and *Billy Elliot*. Regional: Alliance, Ahmanson, Asolo, Goodspeed, Muny, North Shore, Ogunquit, Paper Mill and Riverside. "Love to my beautiful wife Kelly, and to my endlessly supportive family. For my Dad."

EMILY KELLY (*Ensemble*). National tour debut! Favorite credits: *Grand Hotel* (Encores!), *Summerstock* (Goodspeed), *Cabaret* (Sally u/s; Asolo), Muny. Sacramento native; IU grad—go Hoosiers! "Love to TCT, *SLIH* team, Alex and support system—for my parents, thank you!" @emckelly.

BRIANNA KIM (*Ensemble*). Proud Asian-American! Theater: *The Great Gatsby* (premiere), *Cats* (national tour), *Mr. Abbott Awards* (Al Blackstone). TV: "SNL," "Away We Go" (Sam Mendes), "Super Wings" (Nickelodeon). Gratitude to this team, Telsey, CESD and Devin Ilaw! @bri.kimm.

STEPHEN MICHAEL LANGTON (*Ensemble, u/s Osgood, u/s Mulligan*). Previously seen in the first national tour of *Newsies* (Davey). "Love and

gratitude to Jill, the Ussies and my incomparable family. For my first costars, my beautiful sisters."

JAY OWENS (*Ensemble, u/s Jerry/Daphne*) is thrilled to be making his national tour debut with such an important and heartwarming piece. Endless thanks to his family, teachers, agents and best friends for their unwavering support, love and guidance.

RANEASE RYANN (*Ensemble, u/s Sugar*) is honored to make her national tour debut! Recently: *Dreamgirls* (Muny), Belle in *Beauty and the Beast* (Music Theatre Wichita). Sending love to her family, friends and CCM MT '25! 1 Corinthians 16:14. @ranease.

NISSI SHALOME (*Ensemble, u/s Sugar, u/s Sweet Sue*). Chicago-land native with her B.F.A. from WIU. Credits: *Summer: The Donna Summer Musical*, *Personality: The Lloyd Price Musical*, *The Factotum*. She sends glory to God, and love to her family and Gray Talent Group. @nissishalome.

MICHAEL SKRZEK (*Ensemble, u/s Joel/Josephine*). Originally from Worcester, Mass., making his Broadway national tour debut. Michael grew up enamored with MGM musicals, making this show extraordinarily special. "Endless gratitude for my people—MDAJSSPNTRJ. Peace, love and happiness." @michaelskrzek. michaelskrzek.com.

TOMMY SUTTER (*Ensemble, u/s Spats*). Ailey School alum. Regional: Lyric Opera of Chicago, Kennedy Center, The Rev, Weston Theater Company. TV: "Marvelous Mrs. Maisel" (Amazon), "Broadway's Brightest Lights" (PBS), "Lady in the Lake" (Apple TV). Love to Hannah and Mom. @tommysutter.

MARC SHAIMAN (*Composer, Co-Lyricist, Vocal Arranger*). Seven Oscar nominations: *Mary Poppins Returns*, *Sleepless in Seattle*, *Patch Adams*, *The First Wives Club*, *The American President*, *South Park*. Other films: *Beaches*, *When Harry Met Sally*, *City Slickers*, *The Addams Family*, *Sister Act*, *A Few Good Men*, *The Bucket List*. Broadway (three Tony noms): *Hairspray* (Tony win), *Martin Short: Fame Becomes Me*, *Catch Me If You Can*, *Charlie and the Chocolate Factory*. TV (thirteen Emmy noms.): "SNL," "Smash," "The Oscars" (Emmy win), "Only Murders in the Building." Recordings (six Grammy noms.): Bette Midler, Harry Connick Jr., Mariah Carey, two Grammy wins for *Hairspray* and *Some Like It Hot* cast albums.

SCOTT WITTMAN (*Co-Lyricist*) is a Tony, two-time Grammy and Olivier award-winning lyricist and director. Broadway: *Hairspray*, *Catch Me If You Can*, *Martin Short: Fame Becomes Me* and



MINI PA NOW



OCT 7 – 19, 2025



OCT 21 – NOV 2, 2025



DEC 9, 2025 – JAN 2, 2026

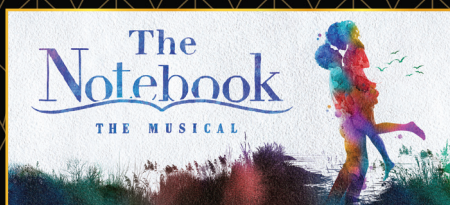

JAN 6 – 25, 2026

CHOOSE ANY 4 OR MORE!

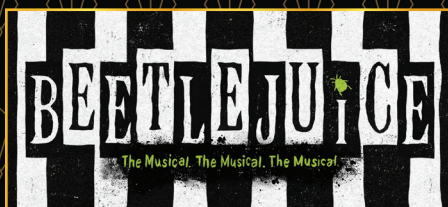

MAR 10 – 22, 2026



MAR 24 – APR 12, 2026



MAY 5 – 24, 2026



MAY 26 – JUN 21, 2026

FOR MORE INFO VISIT: BROAD

DISCOUNTS AVAILABLE FOR GROUPS OF 10+. BRO

PACKAGES ARE AVAILABLE!



NOV 4 – 16, 2025



NOV 18 – DEC 7, 2025

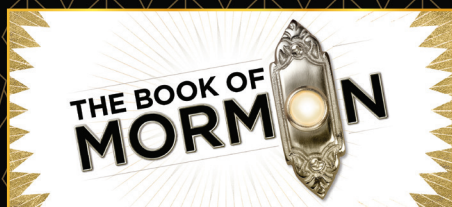

FEB 3 – 15, 2026



FEB 18 – MAR 8, 2026

**BETTER SEATING. DISCOUNT PRICES.
NO INTEREST PAYMENT PLANS.**



APR 14 – 19, 2026



APR 21 – MAY 3, 2026



JUN 24 – AUG 9, 2026



AUG 12 – SEP 6, 2026

WAYINHOLLYWOOD.COM

ADWAYINHOLLYWOOD.COM/GROUPS



WHO'S WHO

Charlie and the Chocolate Factory. Upcoming: *Smash*. Television: "Smash" (Golden Globe, Grammy and Emmy-nominated) and Emmy-nominated "Pickwick Triplets" from "Only Murders in the Building." Film: Oscar nominee for "The Place Where Lost Things Go" from *Mary Poppins Returns*. Concerts: Patti LuPone, Christine Ebersole, Nathan Lane and Bette Midler. His '80s Downtown shows are in the permanent collection of MOMA.

MATTHEW LÓPEZ (*Book*) was nominated for a Tony Award and won a Drama Desk for his work on *Some Like It Hot*. He is the author of *The Inheritance*, which won the Tony, Olivier, Drama Desk, Evening Standard, Outer Critics Circle, London Critics Circle and GLAAD Media awards for Best Play. He wrote and directed the Amazon Prime feature "Red, White and Royal Blue," for which he was nominated for an Emmy Award.

AMBER RUFFIN (*Book*) is an Emmy and WGA award-nominated writer and performer for NBC's "Late Night With Seth Meyers" and "The Amber Ruffin Show." She wrote and performed on Comedy Central's "Detroitians" and was a regular narrator on "Drunk History." She also wrote on "A Black Lady Sketch Show." Ruffin is a *New York Times* bestselling author, along with her sister Lacey Lamar, of *You'll Never Believe What Happened to Lacey: Crazy Stories of Racism*. She wrote the most recent Broadway production of *The Wiz*.

CASEY NICHOLAW (*Director and Choreographer*). Two-time Tony Award winning director-choreographer, Casey Nicholaw, is represented on Broadway as director/choreographer of Disney's *Aladdin* (Tony and Drama Desk nominations Best Choreography), and co-director and choreographer of *The Book of Mormon* (Tony and Drama Desk awards Best Co-Director, nominations in the same categories Best Choreography); Olivier Award winner Best Choreography; Other Broadway credits as director/choreographer: *Some Like It Hot* (Tony and Drama Desk awards Best Choreography, Tony nomination Best Direction), *The Prom* (Tony nomination Best Direction), *Mean Girls* (Tony nominations Best Direction and Choreography), *Tuck Everlasting*, *Something Rotten!* (Tony and Drama Desk nominations Best Direction and Choreography), *Elf: The Musical*, *The Drowsy Chaperone* (Tony and Drama Desk nominations Best Direction and Choreography), *Monty Python's Spamalot* directed by Mike Nichols (Tony and Drama Desk nominations Best Choreography). Represented on London's West End as director/choreographer of *Mean Girls*, and co-director/choreographer of *The Book of Mormon*. Next spring he will direct and choreograph Disney's *Hercules* on the West End.

MARY-MITCHELL CAMPBELL (*Co-Music Supervisor*). Broadway: *Water for Elephants*, *Some Like It Hot*, *Mean Girls*, *The Prom*, *Finding Neverland*, *Company*, *Sweeney Todd*. She serves as music director for New York City Center's Encores! She is the founder and president of ArtsIgnite (artsignite.org), which helps young people develop agency through the arts. She is a Founding Member of MUSE—museonline.org and Maestra—maestramusic.org.

DARRYL ARCHIBALD (*Co-Music Supervisor*). Broadway: *Some Like It Hot*, *Motown the Musical*. Tours: *Memphis*, *The Color Purple*. Television: "Encore!" on Disney+, "A Hollywood Holiday Christmas." Regional: *Bob Fosse's Dancin'*, *Little Shop of Horrors* with M.J. Rodriguez, *Dear World* with Tyne Daly, *Two by Two* with Jason Alexander, *Innocence* (Banff Centre). Full bio at darrylarchibald.com.

SCOTT PASK (*Scenic Design*) has received Tony Awards for *The Book of Mormon*, *The Coast of Utopia* and *The Pillowman*. Select Broadway: *Gutenberg!*, *Grey House*, *Shucked*, *Some Like It Hot*, *Aint No Mo'*, *American Buffalo*, *The Prom*, *The Band's Visit*, *Mean Girls*, *Waitress*, *Pippin*, *I'll Eat You Last*, *Hair*, *Pal Joey*, *Urinetown*. Netflix: "Oh, Hello," "John Mulaney—Kid Gorgeous," "John Mulaney—Baby J.," "Hasan Minhaj—The Kings Jester," "Cirque du Soleil's Amaluna." @scottpaskstudio.

GREGG BARNES (*Costume Design*). Broadway: *Some Like It Hot* (Tony Award, Drama Desk Award, Outer Critics Award), *Pretty Woman*, *Mean Girls*, *Tuck Everlasting*, *Something Rotten!*, *Aladdin*, *Kinky Boots* (Olivier Award), *Follies* (Tony Award, Drama Desk Award, Henry Hewes Award), *Elf*, *Legally Blonde*, *The Drowsy Chaperone* (Tony Award, Drama Desk Award, Outer Critics Award, Olivier nom.), *Dirty Rotten Scoundrels*, *Flower Drum Song*, *Side Show*. Other: *Dreamgirls* (Olivier nomination).

NATASHA KATZ (*Lighting Design*) has designed for theater, opera and dance around the world. Recent Broadway and Off-Broadway: *Hell's Kitchen*; *Sweeney Todd*; *Here We Are*; *Grey House*; *MJ*; *Some Like It Hot*; *Springsteen on Broadway*; *Aladdin*; *The Prom*; *Hello, Dolly!* (starring Bette Midler). She is a TDF Wendy Wasserstein Project Mentor and was recently inducted into the Theater Hall of Fame.

BRIAN RONAN (*Sound Designer*) has designed the sound for over 45 Broadway shows. They include *The Great Gatsby*, *Funny Girl*, *Mean Girls*, *Springsteen on Broadway*, *Beautiful*, *The Book of Mormon*, *Next to Normal*, *Spring Awakening* and *Cabaret* ('98). Brian is the recipient of the Obie,

WHO'S WHO

Lucille Lortel, two Drama Desks, London's Olivier and two Tony awards.

JOSH MARQUETTE (*Hair Design*). Selected NY/London: *Some Like It Hot*, *The Prom*, *Pretty Woman*, *Mean Girls*, *Present Laughter*, *Dreamgirls*, *Paramour*, *Tuck Everlasting*, *School of Rock*, *Something Rotten!*, *Aladdin*, *Kinky Boots*, *The Book of Mormon*, *Trip of Love*, *First Date*, *Elf*, *Dogfight*, *The Best Man*, *Vanities*, *The Drowsy Chaperone*, *Pig Farm*, ...*Trailer Park Musical*, *Altar Boyz*. @josh_marquette.

MILAGROS MEDINA-CERDEIRA (*Makeup Design*). Makeup design for *Some Like It Hot*, *Prom*, *Mean Girls*, *Tuck Everlasting*, *Something Rotten!*, *Aladdin*, *The Rocky Horror Show* and makeup design consultant for *Present Laughter* and *Sister Act*. Film and television makeup design for "Godfather of Harlem" S4 MGM, "Evil" CBS Paramount+ (Season 1–4), "American Horror Story" S11: "NYC," "American Horror Story" S12: "Delicate."

CHRISTIAN BORLE & JOE FARRELL (*Additional Material*) met in a musical theater acting class in 1998. That turned out great for Christian. Joe went on to become a film and TV producer and is the chief creative officer of Funny Or Die. Christian has more Tonys, Joe has more Emmys. Thank you, Casey!

BRYAN CARTER (*Orchestrations*) is a Grammy and Tony award-winning drummer, vocalist, bandleader, composer and orchestrator. Select Broadway: *Some Like It Hot* (Tony Award), *A Strange Loop* (additional orchestrations). TV: "Late Night with Seth Meyers" (drums), "Sesame Street" (drums, percussion), NBC's "Maya & Marty" (drums). @bryancartermusic.

CHARLIE ROSEN (*Orchestrations*) is a Tony and Grammy award-winning composer and orchestrator. Select Broadway: *Some Like It Hot* (Tony Award); *A Strange Loop* (Tony nom.); *Be More Chill*; *Moulin Rouge!* (Tony Award); *Prince of Broadway*; *American Psycho*; *The Visit*; *Honeymoon in Vegas*; *One Man, Two Guv'nors*; *13*; *Bloody Bloody Andrew Jackson*.

GLEN KELLY (*Dance and Incidental Music Arranger*) was the music supervisor and arranger of *The Producers*, *Young Frankenstein* and *Bullets Over Broadway*. He arranged the music for *Spamalot*, *The Drowsy Chaperone*, *The Book of Mormon*, *Mean Girls*, *Beauty and the Beast*, *Something Rotten!*, *A Christmas Story*, *The Prom*, *The Scottsboro Boys* and *Aladdin*. Drama Desk Award for *The Nance*.

KRISTY NORTER (*Music Coordinator*) is a music coordinator and freelance musician

specializing in woodwind instruments. Coordinator credits include *The Outsiders*, *Merrily We Roll Along*, *Some Like It Hot*, *Cabaret*, *Hell's Kitchen*, *Suffs*, *Water For Elephants*, *Lempicka*, *Six*, *New York New York*, *Back to the Future* and *Mr. Saturday Night*.

MARK BINNS (*Music Director*). Past tours: *Mrs. Doubtfire*, *Jesus Christ Superstar*, *An Officer and a Gentleman*, *Rent* and *Motown*. Selected past MD credits include *Les Misérables*, *Hairspray*, *Jersey Boys*, *Sister Act*, *West Side Story* and the regional premieres of *Memphis* and *The Bridges of Madison County*, both at Arkansas Repertory Theatre. For Mom, always.

STEVE BEBOUT (*Associate Director*) continues his association with Casey Nicholaw after working on the Broadway production of *Some Like It Hot*, as well as *The Book of Mormon* and *Something Rotten!* With Jerry Zaks, he was the Associate Director on *The Addams Family* and *Sister Act*, among others. He's directed a bunch of his own stuff too.

JOHN MacINNIS (*Associate Choreographer*). Choreography credits: The European productions of Disney's *The Little Mermaid* and *Beauty and the Beast*. He was the director/choreographer of the *Radio City Christmas Spectacular* from 1998–2001, director/choreographer Winter Olympics Medals Ceremonies 2002 and 2010. He is associate of Broadway's *The Book of Mormon*, *Aladdin*, *Something Rotten!*, *Mean Girls* and *The Prom*.

BUIST BICKLEY (*Production Properties Supervisor*). Select credits: *Death Becomes Her*, *The Outsiders*, *Moulin Rouge!*, *MJ*, *Shucked*, & *Juliet*, *Harry Potter and the Cursed Child*, *Tina*, *Dear Evan Hansen*, *Frozen*, *SpongeBob SquarePants*, *The Color Purple*, *Act One*, *The Nance*, *The Last Ship* and *Other Desert Cities*.

RANDY COHEN (*Keyboard Programmer*). Broadway: Over 100 shows, including *Hamilton*, *The Book of Mormon*, *Hell's Kitchen*, *The Outsiders*, *Suffs*, *Kinky Boots*, *Dear Evan Hansen*, *In the Heights*, *Frozen*. TV: "Sesame Street," "Electric Company" (Keyboardist/Programmer). Thanks to the entire RCK team—Tim, Sam and Nick.

KAREN MOORE (*Production Supervisor*). Production stage manager for the Broadway productions of *Some Like It Hot*, *The Book of Mormon*, *Elf* and *The Drowsy Chaperone*. Other credits include *Ragtime*, *Good Vibrations*, *Wonderful Town*, *Taboo*, *Man of La Mancha*, *The Graduate*, *Follies*, 16 Encores! and many Off-Broadway productions.

JUNIPER STREET PRODUCTIONS (*Production Management*) is thrilled to bring *Some Like It Hot* to audiences across America. Formed in 1998, JSP has managed more than 100 Broadway,

WHO'S WHO

Off-Broadway and national tours. Currently: & Juliet, *Harry Potter, The Great Gatsby, Hell's Kitchen, Kimberly Akimbo, MJ The Musical, Moulin Rouge!, Shucked, Stereophonic, The Outsiders, The Roommate, Water for Elephants.* juniperstreet.com.

DONAVAN DOLAN (*Production Stage Manager*) has worked in stage management for national tours including *My Fair Lady, Cats, Love Never Dies, An American in Paris, 42nd Street, Annie, Ghost, Catch Me If You Can, Grease, Peter Pan 360, Jesus Christ Superstar, Rent, Oklahoma!, A Chorus Line, Mame* and *Copacabana*. International tours include *An American in Paris* (Australia tour and China tour), *42nd Street* (Asia tour), *The Sound of Music* (China tour) and *Thomas & Friends* (Australia/New Zealand tour). Love and thanks to Justin. And dedicating this show to Dad!

WHITNEY M. KEETER (*Stage Manager*) she/her. Broadway: *The Cottage*. National tours: *The Play That Goes Wrong, Something Rotten! NYC: The Play That Goes Wrong* Off-Broadway and national tours (production supervisor/production stage manager), *Orwell in America, Trick or Treat, Brits* Off-Broadway. To Drew, Spaghetti. For Nicholas.

JALON PAYTON (*Assistant Stage Manager*) is jazzed to be making his national tour debut with the company of *Some Like It Hot*. Regional: Arena Stage, Everyman Theatre, Pennsylvania Shakespeare Festival, Baltimore Center Stage, American Players Theatre. Recipient of the Charlie Blackwell Symposium Scholarship. UMBC B.A.

KELLEY LYNNE MONCRIEF (*Sub Assistant Stage Manager*). She/her/hers. Broadway: *Some Like It Hot, An Enemy of the People, Doubt, Moulin Rouge!* Off-Broadway: *Our Class, The Christine Jorgensen Show*. TV/film: "Gossip Girl," "The Marvelous Mrs. Maisel." M.F.A. from Columbia University and B.A. from Goldsmiths, University of London. Touring debut! @kelleylynne.

EMILY WHITE-WINTER (*Sub Assistant Stage Manager*). National tours: *To Kill A Mockingbird, Aladdin, Charlie and the Chocolate Factory, The SpongeBob Musical, The King and I, A Gentleman's Guide to Love & Murder, Beauty and the Beast*. Kansas State University graduate. Many thanks to Andrew. emilywhitewinter.com.

DeANN L. BOISE (*Company Manager*) has been managing tours in the U.S., Canada, Japan and Brazil since 1997 and continues to enjoy the adventure. Some favorites are *Dear Evan Hansen, An American in Paris, Fiddler on the Roof* and Chita Rivera in *Chita Rivera: The Dancer's Life*, to name a few. Proud member of ATPAM.

101 PRODUCTIONS, LTD. (*General Management*). Wendy Orshan and Jeffrey M. Wilson founded their company in 1994. General Managers include Jeff Klein, Ron Gubin, Chris Morey, Marshall Purdy and Chris Taggart and Associate General Manager Kathy Kim. Broadway: *Cabaret, Sunset Blvd., Othello, Smash*. National tour: *Suffs*. Upcoming: *Dolly: An Original Musical, Waiting for Godot*.

THE BOOKING GROUP (*Tour Booking Agency*) has represented 28 Tony Award-winning Best Musicals and Plays. Current tours include *Hamilton, Funny Girl, Mamma Mia!, MJ, Parade, Six, The Wiz, The Book of Mormon, Come From Away, Hadestown* and *Tina*.

ALLIED GLOBAL MARKETING (*Tour Marketing & Press*) is a full-service, integrated marketing agency working with the world's largest entertainment, consumer and lifestyle brands, including 80+ Broadway shows over three decades. Current tours: *Ain't Too Proud, Back to the Future, Beetlejuice, The Book of Mormon, Hadestown, Mamma Mia!, Mrs. Doubtfire, Riverdance*. Upcoming tours: *Elf The Musical, The Great Gatsby, Kinky Boots, The Notebook, The Outsiders, Suff's*.

THINK TANK (*Social Media*), based in Louisville, Kentucky, is a marketing, advertising and social media agency rooted in social storytelling. We work with local businesses and national touring productions to create compelling, genuine, engaging content. thinktanklou.com.

THE TELSEY OFFICE (*Casting*). With offices in both New York and Los Angeles, The Telsey Office casts for theater, film, television and commercials. The Telsey Office is dedicated to creating safe, equitable and anti-racist spaces through collaboration, artistry, heart, accountability and advocacy. thetelseyoffice.com.

MGM ON STAGE, a division of Amazon MGM Studios, licenses a wide variety of film titles for adaptation on stage. In addition to *Some Like It Hot*, titles that have appeared on stage around the world, include *Legally Blonde, Priscilla Queen of the Desert, Dirty Rotten Scoundrels, Chitty Chitty Bang Bang, Mystic Pizza, Rain Man, The Apartment, Rocky* and *New York, New York*.

THE SHUBERT ORGANIZATION (*Producer*). America's oldest professional theater company, The Shubert Organization has been at the forefront of the American theater for over 120 years. Under the leadership of Robert E. Wankel, Chairman and CEO, Shubert owns and operates 17 Broadway theaters, six Off-Broadway venues and the Forrest Theatre in Philadelphia. The company has produced and co-produced hundreds of plays and

WHO'S WHO

musicals over the years. The tradition continues with several new productions this season.

NEIL MERON (*Producer*) Neil's productions have earned six Oscars, 25 Emmys and six Tonys. Select productions include Broadway: *Promises, Promises* and *How to Succeed...*; film: Oscar-winning *Chicago*, *Hairspray*, *The Bucket List*, *Footloose*, *13: The Musical*; TV: "Smash," "Drop Dead Diva," NBC live musicals, including "The Sound of Music," "Jesus Christ Superstar," "Annie", 2013–15 Oscars; TV movies: Whitney Houston/Brandy "Cinderella," Bette Midler "Gypsy," "A Raisin in the Sun," "Life With Judy Garland," "Patsy and Loretta." Upcoming Broadway: *Smash*, based on the TV series. Insta: @neilmeron.

JENNIFER COSTELLO (*Executive Producer*) previously served as the EVP of Production for the John Gore Organization and acted as Executive Producer on dozens of Broadway and touring productions. Most recently, under her independent banner Big Red Barn Productions, she produced *Water for Elephants* on Broadway.

HUNTER ARNOLD (*Co-Producer*). Select Broadway: *Maybe Happy Ending*, *Hadestown* (Tony), *Moulin Rouge!* (Tony), *The Inheritance* (Tony), *Cabaret*, *The Notebook*, *Back to the Future*, *Mrs. Doubtfire*, *Company*, *Dear Evan Hansen*

(Tony), *Kinky Boots* (Tony). Select Off-Broadway: *Little Shop of Horrors*. @hunterarnold.

ROY FURMAN (*Co-Producer*). 17 Tony Award-winning Best Musicals and Plays. Currently on Broadway: *Suffs*, *MJ*, *The Notebook*, *Moulin Rouge!* (Tony), *The Book of Mormon* (Tony). Off-Broadway: *Little Shop of Horrors*. Forthcoming Broadway productions: *Gypsy*, *Smash*, *Buena Vista Social Club*. Vice Chairman Jefferies Group, former Vice Chairman Lincoln Center.

JOHN GORE ORGANIZATION (*Co-Producer*) is the leading presenter, distributor and marketer of Broadway theater worldwide. Under the supervision of 22-time Tony-winning producer John Gore, JGO's companies include Broadway Across America and Broadway.com. Productions include *MJ*, *Moulin Rouge!*, *The Outsiders*, *Stereophonic*.

JAMES L. NEDERLANDER (*Co-Producer*). President of the Nederlander Organization. Credits: *Kimberly Akimbo*, *Enemy of the People*, *The Outsiders*, *Titanique*, *Tommy*, *MJ The Musical*, *Some Like It Hot*, *Mr. Saturday Night* starring Billy Crystal, *Tina: The Tina Turner Musical*, *The Lehman Trilogy*, *On Your Feet*. Plus many more.

THE DAGLEISH LIBRARY COMPANY GROUP (*Co-Producer*). Jack M. Dagleish is a Tony and Olivier award-winning producer of theater



**"MORE HILARIOUS
THAN ANY SHOW SINCE
THE BOOK OF MORMON!"**
New York Stage Review

shucked

THE TONY AWARD-WINNING MUSICAL COMEDY

AUG 19 – SEP 7



BROADWAYINHOLLYWOOD.COM

BRINGING A GROUP OF 10+?
VISIT BROADWAYINHOLLYWOOD.COM/GROUPS



TAKE THE  Metro B LINE TO HOLLYWOOD.

WHO'S WHO

and film. Based in Seoul, Korea, Library Company is a worldwide entertainment company that produces concerts, film, series and theater, including productions on Broadway and the West End.

CUE TO CUE PRODUCTIONS (*Co-Producer*) is a theater production company led by Jeff Vinik, the former hedge fund manager and owner of the Tampa Bay Lightning, and Joshua Vinik, a stage manager. Credits: *MJ*, *Sweeney Todd*, *Stranger Things*, *Suffs* and *Funny Girl*. @cuetocueproductions. @joshua.vinik.broadway.

ROBERT GREENBLATT (*Co-Producer*) ran Fox, Showtime, NBC and HBO; oversaw the launch of HBO/Max; brought live musicals back to television; won four Tonys, two Oliviers and a Golden Globe ("Six Feet Under"); currently produces "The Gilded Age" (HBO), and *Smash* for Broadway with partners Neil Meron and Steven Spielberg.

SHEBOYGAN CONSERVATORY PARTNERS (*Co-Producer*). Tony Award-winning producers Ken Fakler, Dan Stone, WitzEnd and Arlene Scanlan. *Company*, *Beautiful*, *Dear Evan Hansen*, *The Inheritance*, *How to Succeed...*, *A Beautiful Noise*, *Once on This Island*, *Funny Girl*, *1660 Vine*, *La Cage...*, *Tuck...*, *E2M*, *Diana*, *Sing Street*, *Smash*.

ATG PRODUCTIONS (*Co-Producer*) is the award-winning producing and general management arm of the world's largest live theater company, ATG Entertainment. Current: seven-time Olivier Award-winning musicals *Cabaret* and *Sunset Boulevard* (West End/Broadway), *Barcelona* (West End), *Pretty Woman*, *Dear Evan Hansen* (U.K. tour).

BOB BOYETT (*Co-Producer*). Broadway (partial): *The Notebook*, *Days of Wine and Roses*, *Spamalot*, *Purple Victorious*, *Sweeney Todd*, *Mrs. Doubtfire*, *Some Like It Hot*, *Company*, *Dear Evan Hansen*, *The Drowsy Chaperone*, *War Horse*, *South Pacific*, *The Coast of Utopia* and *The History Boys*. Named Commander of the British Empire for services to drama by Queen Elizabeth II.

JANET AND MARVIN ROSEN (*Co-Producer*) were the lead producers of *In Transit*, Broadway's first a cappella musical. Janet is on the board of Primary Stages and Marvin is on the board of the Roundabout Theatre Company and the Howard Gilman Foundation.

THE ARACA GROUP (*Co-Producer*) is a Tony Award-winning Broadway producing and merchandising company founded in 1997 by partners Matthew Rego, Michael Rego and Hank Unger. araca.com.

CONCORD THEATRICALS (*Co-Producer*) is the world's most significant theatrical company, comprising R&H, Tams-Witmark, Samuel French, ALW Collection and more in licensing, publishing, recording and producing. *Hadestown* (Tony), *Company* (Tony), *Stereophonic* (Tony), *Six, Into the Woods* (Grammy), *Some Like It Hot* (Grammy).

INDEPENDENT PRESENTERS NETWORK (*Co-Producer*). Consortium of over 30 leading presenters of touring Broadway in the U.S., U.K. and Asia. Recent/upcoming: *Spamalot*, *The Notebook*, & *Juliet*, *Hell's Kitchen*, *The Devil Wears Prada*, *Moulin Rouge!*, *Hadestown*, *The Outsiders*, *The Wiz*.

D.S. MOYNIHAN (*Original Executive Producer*) was formerly the VP of Creative Projects at the Shubert Organization, served as the Executive Producer of *Some Like It Hot* from its inception through January 2025.

STAFF FOR SOME LIKE IT HOT

THE SHUBERT ORGANIZATION, INC.

Production Staff for *SOME LIKE IT HOT*
Robert E. Wankel Jennifer Costello
Gilbert C. Hoover IV Jeff Daniel

GENERAL MANAGEMENT

101 PRODUCTIONS, LTD.
Wendy Orshan Jeffrey M. Wilson
Jeff Klein Chris Morey Ron Gubin
Christopher Taggart Jessica Fried
Beth Blitzner Kathy Kim
Steve Supeck Christine Stump
Adam First James Winer
Jonathan Hogue Michael Leon Thomas
Abigail Rosen David O'Brien Abby Svelan

COMPANY MANAGER

DeAnn L. Boise
Assistant Company Manager.....Jordan McKey

ORIGINAL EXECUTIVE PRODUCER

D. S. Moynihan

TOUR BOOKING AGENCY

THE BOOKING GROUP
Meredith Blair Kara Gebhart
Laura Kalarik Stephanie Ditman Sophie Tiesler

TOUR MARKETING & PRESS

ALLIED GLOBAL MARKETING
Andrew Damer
Jennifer Gallagher Scott Praefke
Jessica Cary Davis Adina Hsu Amenkha Sembenu
Jessica Steans-Gail Emily Toppen
Anne Waisanen Kate Wyman

CASTING

THE TELSEY OFFICE
Bethany Knox, CSA
Jimmy Larkin

WHO'S WHO

LEGAL COUNSEL

LEVINE PLOTKIN LLP

Loren Plotkin Conrad Rippe Susan Mindell
Daniel Watkins Emily Erstling
Kevin Hess Cris Criswell

PRODUCTION MANAGEMENT

JUNIPER STREET PRODUCTIONS

Hillary Blanken Ana Rose Greene Sadie Alisa Burkett Horrigan
Guy Kwan Victoria Bullard Ross Leonard
Hannah Wilson Abby Filiaggi
Carolyn Bonaccorsi Chris Childs Laura Zamsky

General Manager Jeff Klein
Engagement Manager Ron Gubin
Associate General Manager Kathy Kim
Production Stage Manager Donovan Dolan
Stage Manager Whitney M. Keeter
Assistant Stage Manager Jalon Payton
Sub Assistant Stage Manager Kelley Lynne Moncrief
Sub Assistant Stage Manager Emily White-Winter
Dance Captain Tim Fuchs
Associate Scenic Designer Frank McCullough
Associate Costume Designers James Nguyen,
Martin Lara Avila
Assistant Costume Designer Michael Zecker
DMC Costume Coordinator Maia Kahn
Associate Lighting Designer Timothy Reed
Assistant Lighting Designer Samuel Biondolillo
Associate Sound Designer Caecilia Armstrong
Associate Hair Designer Sarah Levine
Hair & Skin Consultant Cheryl Thomas
Production Supervisor Karen Moore
Production Carpenter Erik E. Hansen

Production Electrician Dan Coey
Moving Light Programmer Sean Beach
Production Sound Chad Parsley
Associate Production Sound Thomas Ford
Keyboard Programmer Randy Cohen,
Randy Cohen Keyboards LLC
Production Properties Buist Bickley
Production Properties Associate Zack Tomilo
Production Properties Assistant Avara Hebert
Head Carpenter Austin Phillips
Assistant Carpenter—Rail Aidan Green
Assistant Carpenter—Deck Owen Ray Witzeman
Advance Carpenter/Props Swing Blake Shepard
Head Electrician Jacob Grebber
Assistant Electrician—Lead Spot Meghan Hong
Head Sound Tanner Elker
Assistant Sound Nicolas Kunkel
Advance LX/Sound Swing Kyle Musson
Sound Vacation Cover Mark Dulac
Head Props Michael Donovan
Assistant Props Jody Bogner
Wardrobe Supervisor Jeremy Davis-Towle
Assistant Wardrobe Supervisor Payton Slaughter
Star Dresser Cait Durrance
Wardrobe Vacation Cover Dakota Blankenship
Hair & Makeup Supervisor Bee Essen
Assistant Hair & Makeup Supervisor Lisha Michel
Hair/Wardrobe Swing Marcia Baird
Hair/Makeup Vacation Cover Bridget Rzymiski
Physical Therapist NEURO TOUR Physical Therapy, Inc.
Production Assistants Kelley Lynne Moncrief,
Bianca Mercado-Boller
DEI/HR Consulting K&K Reset/
Kiah Jones, Karen Robinson

KEEP CLIMBING



DELTA

IS A PROUD SPONSOR OF THE PANTAGES THEATRE



FOR TICKETS VISIT [BROADWAYINHOLLYWOOD.COM](https://www.broadwayinhollywood.com)
BRINGING A GROUP OF 10+? VISIT [BROADWAYINHOLLYWOOD.COM/GROUPS](https://www.broadwayinhollywood.com/groups)

WHO'S WHO

Accountant WithumSmith+Brown/
Robert Fried, CPA, Karen Kowgios, CPA,
Anthony W. Moore, CPA, and Scott Bartolf, CPA
Controller Galbraith & Co./LeeAnn Kelley
Marketing Consultant..... Anna Pitera DeVito
Tour Marketing & Press..... Allied Global Marketing/
Andrew Damer, Jennifer Gallagher, Jessica Davis
Social Media.... Think Tank Marketing/Jerry R. Blevins, Jr.,
Courtney Hayden, Karoline Prestigiacomo
Banking.....City National Bank/Roberto Larrinaga-Yocom
InsuranceDeWitt Stern/Peter Shoemaker
Merchandising The Araca Group
Production Photographer.....Matthew Murphy
Payroll Services..... Checks and Balances

101 Productions Staff

Operations Manager.....Beth Blitzler
Head of Business Affairs.....Kathy Kim
Assistant to the General Managers Christine Stump
Management Associates.....Adam First, Steve Suepek,
James Winer
Management Assistants.....Abigail Rosen,
Michael Leon Thomas

To learn more about the production, please visit:
somelikeithotmusical.com
Please follow us on Twitter, Facebook & Instagram:
[@somelikeithotmusical](https://twitter.com/somelikeithotmusical)

CREDITS

Scenery and scenic effects built, painted and electrified by PRG Scenic Technologies, a division of PRG Broadway L.L.C., New Windsor, NY and Scenic Arts Studios. Additional scenery built, painted and electrified by Global Scenic Services, Bridgeport, CT; Show Motion, Inc., Milford, CT; Rosebrand; I. Weiss, Enhance a Color, and Big Image Systems. Lighting equipment from PRG Lighting. Sound equipment from Sound Associates, Inc. Additional Props & Scenic Elements provided by Bad Monkey Props, Brenbri Props, Daedalus Design and Production, Danielle Landry, Joe Cairo, Prop & Paint, Susan Barras, Christopher Sakamoto Kavanah, Ramos Upholstery, Tanya Seeman and Rob McFayden. Rigging provided by Black Paint Productions. Trucking provided by Clark Transfer and Rossi Delivery Service.

SPECIAL THANKS

Matt Polk and the team at Polk & Co, Matt Upshaw and the team at Serino Coyne, Jeremy Kraus and the team at Situation Interactive, Charlie Flateman, Thomas Kane, Trevor Moppin and Kyle Wright, and Nolan Boggess.

SOME LIKE IT HOT TOUR rehearsed at
the New 42nd Street Studios.

The use of cell phones during the performance is
prohibited by law



The actors and stage managers employed in this production are members of Actors' Equity Association, the union of professional actors and stage managers in the United States.



The Director and Choreographer are members of the Society of Stage Directors and Choreographers, Inc., an independent national labor union.



Backstage and Front of the House Employees are represented by the International Alliance of Theatrical Stage Employees (or I.A.T.S.E.).



United Scenic Artists represents the designers and scenic painters for the American Theatre.



The Press Agents and Company Managers employed in this production are represented by the Association of Theatrical Press Agents & Managers.



The musicians employed in this production are members of the American Federation of Musicians.



This production is produced by a member of The Broadway League in collaboration with our professional union-represented employees.

NEDERLANDER ORGANIZATION

President James L. Nederlander
Executive Vice President Nick Scandalios



President Broadway in Hollywood Jeff Loeb
Associate General Manager Rosa Taylor
Director of Marketing & Communications Amelia Heape
Director of Ticketing Stephen Benson
Director of Season Tickets Lesli Bandy
Director of Outbound Sales Jay Burns
Associate Director of Mktg. & Comm. Benjamin A. Aguayo
Director of Operations Cameron Yates
Operations Coordinator Brianna Furman
Digital Marketing Specialist Travis Morse
PR and Social Media Coordinator Mandie Hittleman
Events & Partnerships Coordinator Sophia Wilhoit
Marketing Assistants Connaught Riley, Gabriela Rodriguez
General Management Assistant John Sala
Director Season Ticket Programming Greg Hudson
Assistant Season Ticket Programmer Jack Connard
Season Ticketing Manager Danielle Dudley
Assistant Season Ticketing Manager Sandy Hotchkiss
Outbound Subscription Sales Manager Kimberly Wood
Outbound Subscription Sales Supervisors Tom Gulager,
Quinn Sullivan
Group Sales Manager Alvin Rodriguez
Group Sales Associates Zoe Canner, Lou George,
Bridgett Rosenblad
House Manager Pat Payne
Assistant House Manager Melody Robusto
Floor Supervisors Reynaldo Gopez, Amanda Grainger,
Michael Medley, Susie Powell,
Shannen Selepe, Gabriel Taibi
Technical Director F. Scott Madrigal
Master Carpenter Tommy Seawright
Master Electrician Joseph Mongelli
Master Sound Katie Blanch
Master Properties Jeff Thomas
Wardrobe Supervisor Christa Armendariz
Hair Supervisor Tasha Calderon Giddens
Orchestra Contractor Eric Heinly
Assistant Production Manager Kiley Lipari
Stagehands I.A.T.S.E. Local 33
Musicians A.F. of M. Local 47
Ushers I.A.T.S.E. Local B-192
Wardrobe I.A.T.S.E. Local 768
Box Office I.A.T.S.E. Local 857

Senior Vice President/CFO David Green
Vice President/Finance James Ewing
Controller - Nederlander Concerts Tonia Daves
Controller - Broadway in Hollywood Shannon Pagnucco
Director of Accounting Araceli Valencia
Vice President, Human Resources Sadie Carver
Human Resources Manager Christian Salazar
Human Resources Coordinator Faye Jusay
Payroll Supervisor Anthony Lipari
Payroll Specialists Denise Alvarez,
Cesar Robles
Staff Accountant Stephany Bedolla
Accounting Supervisor Desiray Caldwell
AP Specialist Tricia Dien
AP Associate Mason Brown
Executive Assistant to CFO Rosanna Barrón
Special Projects Paul Gray
Office Manager Rafael Gonzalez
Maintenance Technician John Holder
IT Manager Ryan Anding
Runner Steven Jernagin
Advertising CenterStage Advertising, Inc.
Lorraine O'Brien
Carlynd Kuhlmann, Nancy Pank, Lorna Peralta,
Steve Kirwan, Martin Molina, Robyn Westcott
1st Assistant Treasurer Jessalin Torres,
Peter Becket Kuhl, Will Cox
Box Office Staff Jessica Alas, Michael Aldama,
Melissa Kayser, Nekia Martin,
Kristen Sumampong, Mara Tamayo
Season Video Mark Ciglar, Cinevative
Lobby Video Chris Monte, Creative Few
Sign Language Interpreters Amelia Boik
Gilberto Partida
Open Caption Turner Reporting & Captioning Services
Audio Description Audio Description Los Angeles

GUEST INFORMATION

NEED ASSISTANCE AT THE THEATRE?
Visit Audience Services in the east side of the main lobby.



This theatre is t-coil enabled for the hearing impaired.



Please silence all electronic devices before the show.



Cameras, Phone Cameras and any video or audio recording devices are strictly prohibited.



Patrons not seated when the performance begins may be held in the lobby to minimize disruption to the show. Late seating is at the discretion of each production.



Please e-mail LostandFound@HollywoodPantages.com if you believe if you have left a personal belonging at the theatre. Be sure to include your name, description of item, date you attended and seat location.

IN CASE OF EMERGENCY

Please take a moment to locate the exits nearest to your seat. Exits

are marked by lighted green signs. In case of emergency, we may require our guests to quickly and calmly exit the building. If required, an announcement will be made from the stage. Do NOT evacuate unless so instructed, as in some emergencies, you may be safer to remain in your seat.

Once outside the building, please proceed immediately to the Capital Records lot (Vine side), Hollywood & Vine lot, or Grant lot (Argyle side) depending

which side of the theatre you're closest to during a performance.

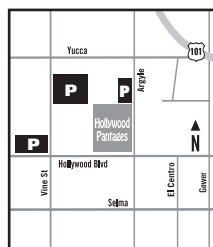

SEASON TICKETS – Get the best seats first! **BROADWAYINHOLLYWOOD.COM**

We gratefully acknowledge our 2024 - 2025 Season Sponsors

KOST103.5

Spectrum

DELTA

PANTAGES MURAL DONORS

John Bowab, Carol Burnett, Kelly Gonda, Brian Miller, Dr. Monica Roach, Doris Roberts, Honey Sanders